

SUBDIVISION PLAT OF
RUNNING MAN
SECTION SIX-A
COUNTY OF YORK, VIRGINIA

DATE : 1 JULY 1993

DAVIS & ASSOCIATES

SURVEYORS - PLANNERS
4033 GEORGE WASHINGTON
MEMORIAL HIGHWAY

YORKTOWN, VIRGINIA 23692

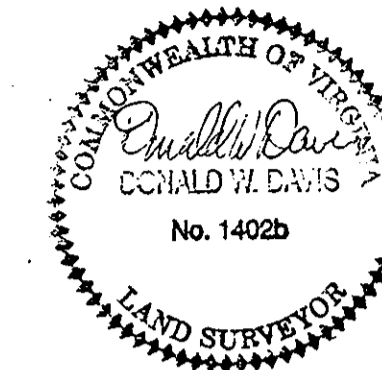

(P.B. 11, PG. 542)

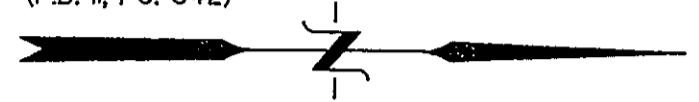

0 50 100 200



GRAPHIC SCALE
SCALE : 1" = 100'
SHEET 2 OF 2

— S Y M B O L S —

- DENOTES MINIMUM BUILDING SETBACK LINE
- DENOTES DRAINAGE & UTILITY EASEMENT HEREBY CONVEYED TO COUNTY OF YORK
- DENOTES 10' RESTRICTED ACCESS EASEMENT HEREBY CONVEYED TO COUNTY OF YORK
- DENOTES IRON PIPE FOUND
- DENOTES IRON PIPES TO BE SET AT ALL PROPERTY LINE JUNCTURES
- DENOTES CONCRETE MONUMENTS FOUND
- DENOTES CONCRETE MONUMENTS TO BE SET

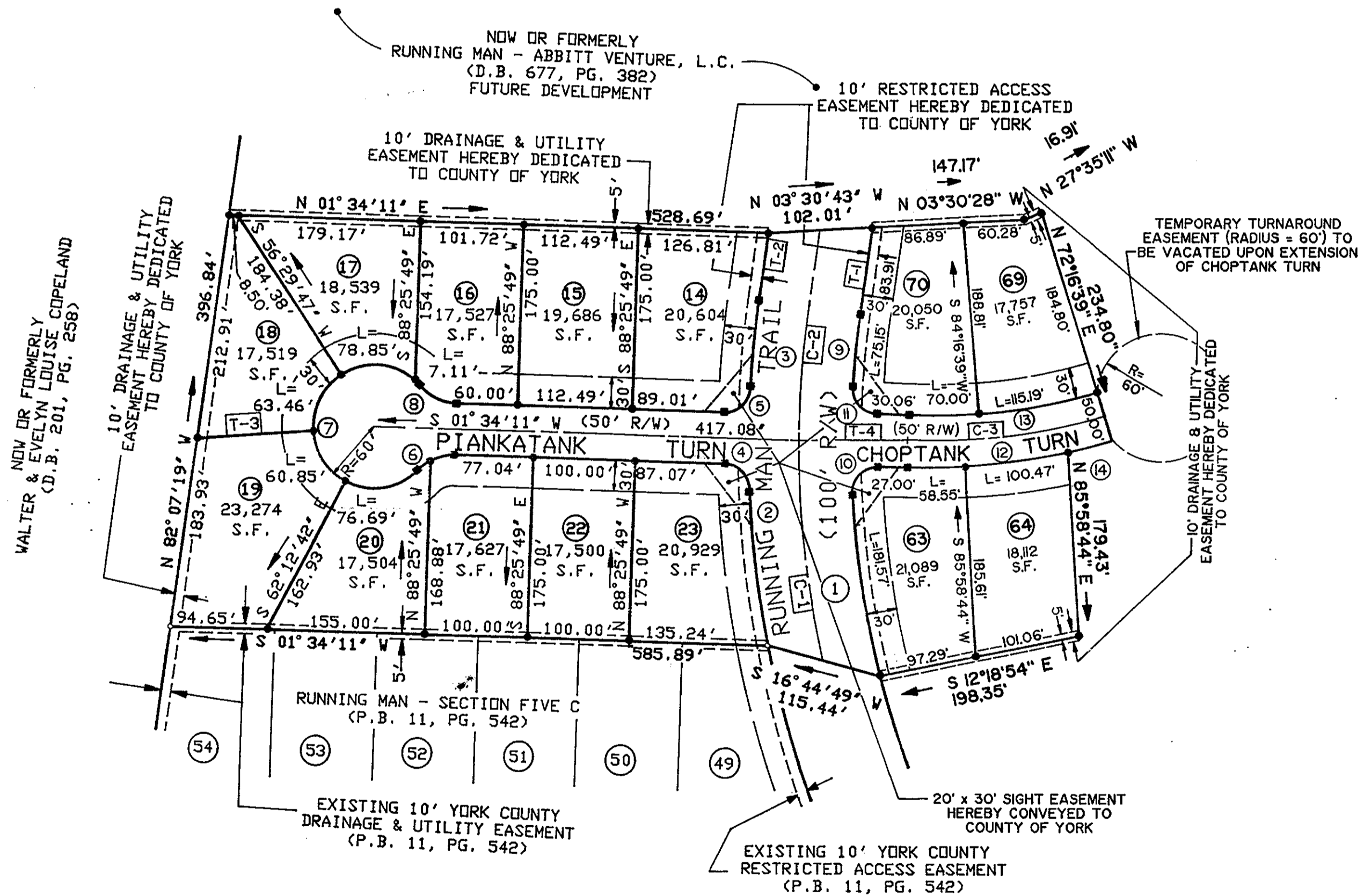

NOW OR FORMERLY
RUNNING MAN - ABBITT VENTURE, L.C.
(D.B. 677, PG. 382)
FUTURE DEVELOPMENT

APPROVED

YORK COUNTY BOARD OF SUPERVISORS

BY : J. Mark Carter
PLAT APPROVING AGENT

DATE : September 28, 1993

LOT AREA : 6.1459 ACRES
R/W AREA : 1.8868 ACRES
TOTAL SUBDIVIDED AREA : 8.0327 ACRES

STATE OF VIRGINIA
COUNTY OF YORK
IN THE CLERK'S OFFICE OF THE CIRCUIT
COURT FOR THE COUNTY OF YORK THE 28
DAY OF Sept 1993, THIS MAP WAS
PRESENTED AND ADMITTED TO RECORD AS
THE LAW DIRECTS IN PLAT BOOK 11
PAGE 667 a:15

TESTE : Nancy B. Kane, Clerk
CLERK
BY : R. J. Neal, Jr.