

5248 Old Towne Road, Suite 1  
 Williamsburg, Virginia 23188  
 (804) 253-0040  
 Fax (804) 220-8994

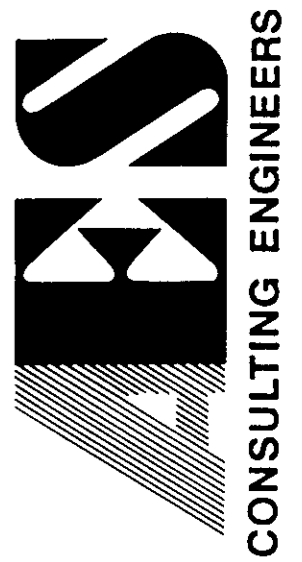

**PLAT SHOWING  
 PARCEL 2 AND PARCEL 4**  
 OWNED BY BUSCH ENTERTAINMENT CORPORATION  
 FOR CONVEYANCE TO  
 BUSCH PROPERTIES INCORPORATED

Designed AES	Drawn AES
Scale 1"=400'	Date 9/93
Project No. <b>7765</b>	
Drawing No. 1	

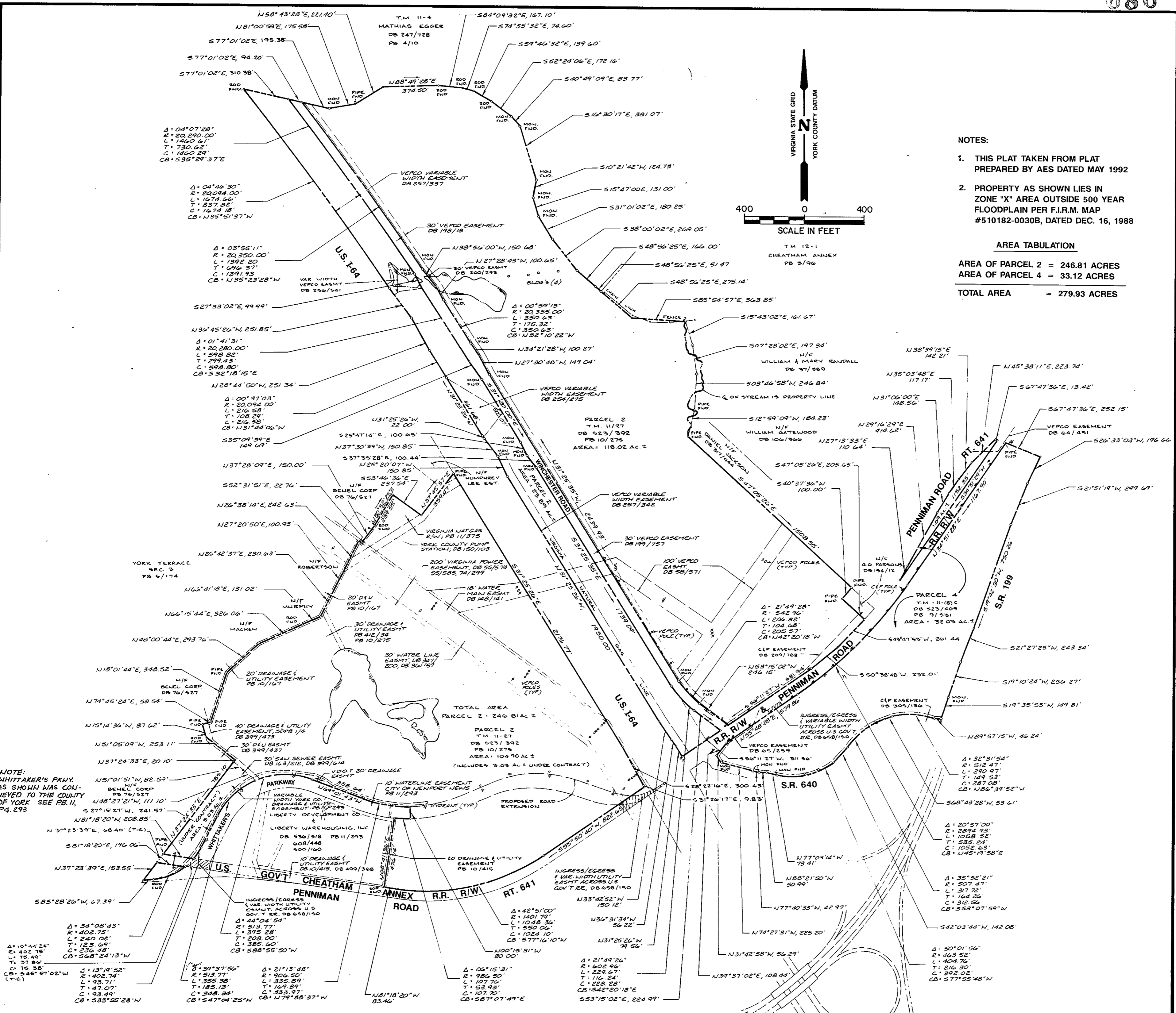

NOTE: WHITTAKER'S PKWY. AS SHOWN WAS CONVEYED TO THE COUNTY OF YORK SEE P.B. 11, P.G. 293

$\Delta = 10^{\circ}44'24"$ R: 402.75' L: 240.02' T: 125.69' C: 236.48' CB: 546.87'02"W (TIC)	$\Delta = 13^{\circ}19'52"$ R: 402.74' L: 93.71' T: 47.07' C: 93.49' CB: 535.55'23"W	$\Delta = 39^{\circ}37'56"$ R: 513.77' L: 355.58' T: 185.13' C: 348.34' CB: 547.04'25"W	$\Delta = 21^{\circ}13'48"$ R: 906.50' L: 335.89' T: 169.89' C: 353.97' CB: 179.58'37"W	$\Delta = 06^{\circ}15'31"$ R: 986.50' L: 107.70' T: 53.93' C: 107.70' CB: 587.07'49"E	$\Delta = 21^{\circ}49'26"$ R: 602.96' L: 229.47' T: 116.24' C: 228.28' CB: 542.20'18"E	$\Delta = 50^{\circ}01'56"$ R: 463.52' L: 404.76' T: 216.30' C: 392.02' CB: 577.55'48"W
--	---	--	--	---	--	--