

PLAT OF SUBDIVISION
YORKSHIRE DOWNS
PHASE 4
 SECTION C
 COUNTY OF YORK, VIRGINIA

DATE: 11/7/94 SHEET 5 OF 6 SCALE: 1"=50'
 PROJECT NO: 92-052A DRAWN BY: PAUL MICHAEL

SRA
SLEDD, RUNEY & ASSOCIATES, P.C.
 ENGINEERS PLANNERS SURVEYORS
 11832 ROCK LANDING DRIVE, SUITE 203
 NEWPORT NEWS, VIRGINIA 23606
 (804) 873-3386

NOTE: THE PROPERTY SHOWN ON THIS SHEET LIES WITHIN FLOOD ZONE AE (ELEV-9.0).

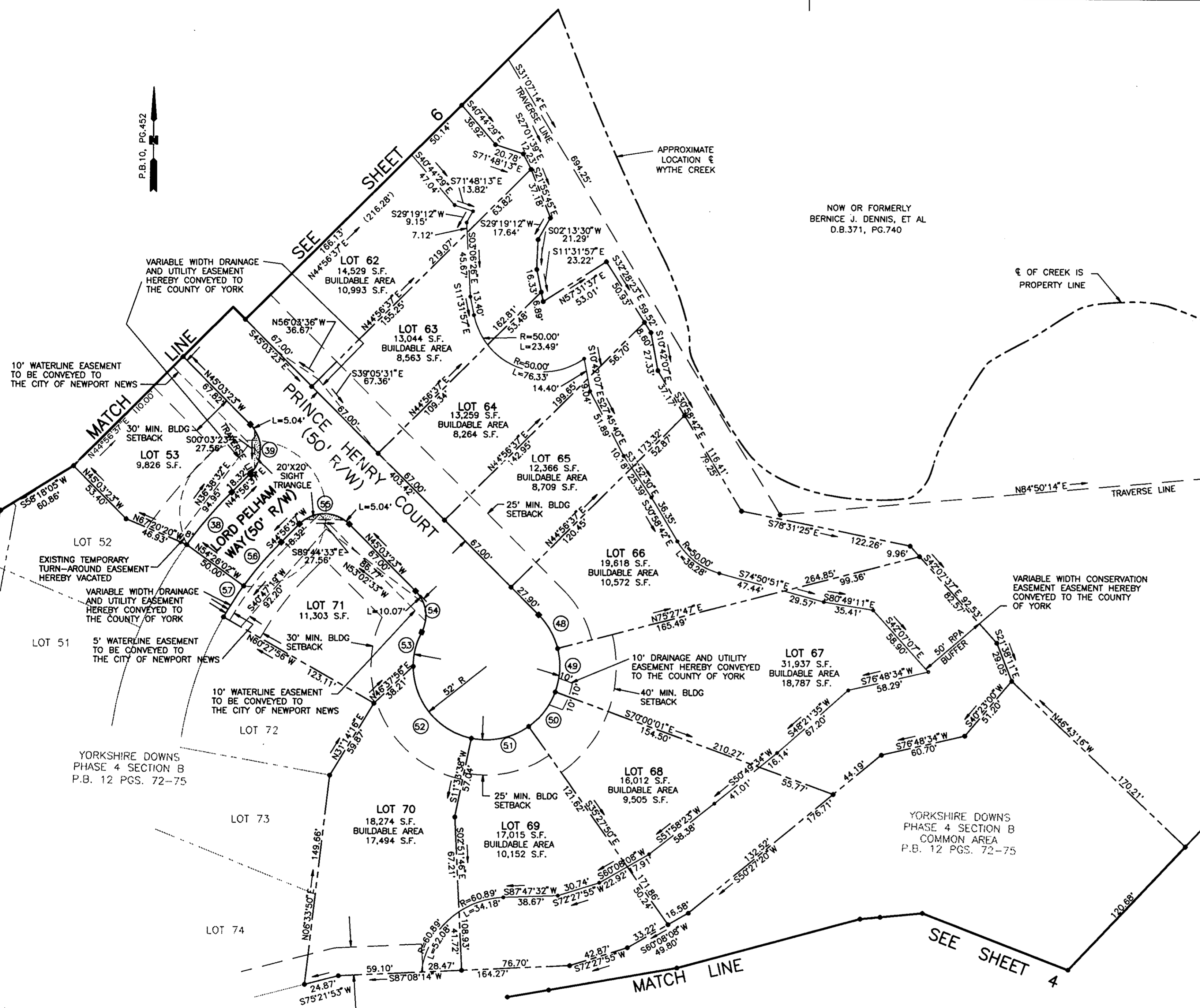

LEGEND

- INDICATES IRON PIPE TO BE SET
- INDICATES CONC. MON. TO BE SET
- ▨ INDICATES VARIABLE WIDTH SIGHT EASEMENT HEREBY CONVEYED TO THE COUNTY OF YORK

FOR CURVE DATA - SEE SHEET 2 OF 6

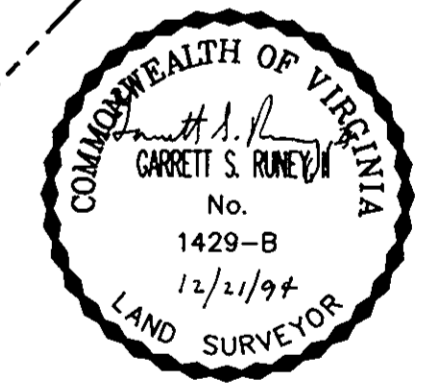

APPROVED:
 YORK COUNTY BOARD OF SUPERVISORS
 BY: John Mahoney
 PLAT APPROVING AGENT
 DATE: DECEMBER 28, 1994

STATE OF VIRGINIA
 COUNTY OF YORK

IN THE CLERK'S OFFICE OF THE CIRCUIT COURT FOR THE COUNTY OF YORK, THE 28th DAY OF Dec 1994 THIS MAP WAS PRESENTED AND ADMITTED TO RECORD AS THE LAW DIRECTS IN PLAT BOOK 12, PAGE 185.

TESTE: Nancy P. Kane
 CLERK
 BY: Catherine Bender D.C.

