

SUBDIVISION PLAT OF

# RUNNING MAN

## SECTION ONE-A

COUNTY OF YORK, VIRGINIA

SCALE: 1" = 100' DATE: 19 MAY 1995

0' 50' 100' 200'

GRAPHIC SCALE

SHEET 2 OF 2

### DAVIS & ASSOCIATES

SURVEYORS - PLANNERS

4033 GEORGE WASHINGTON

MEMORIAL HIGHWAY

YORKTOWN, VIRGINIA 23692

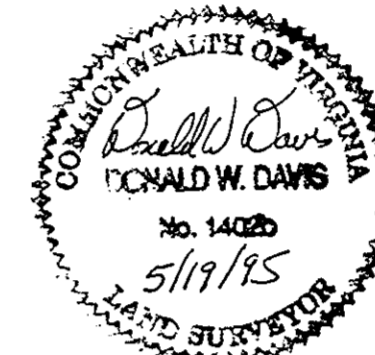

#### —SYMBOLS—

- DENOTES MINIMUM BUILDING SETBACK LINE
- DENOTES DRAINAGE OR UTILITY EASEMENT HEREBY CONVEYED TO COUNTY OF YORK
- DENOTES 10' RESTRICTED ACCESS EASEMENT HEREBY CONVEYED TO COUNTY OF YORK
- DENOTES IRON PIPE FOUND
- DENOTES IRON PIPES TO BE SET AT ALL PROPERTY LINE JUNCTURES
- DENOTES CONCRETE MONUMENTS FOUND
- DENOTES CONCRETE MONUMENTS TO BE SET

# APPROVED

YORK COUNTY BOARD OF SUPERVISORS

BY: *J. W. Gignard*  
PLAT APPROVING AGENT

DATE: Aug. 25, 1995

STATE OF VIRGINIA  
COUNTY OF YORK  
IN THE CLERK'S OFFICE OF THE CIRCUIT  
COURT FOR THE COUNTY OF YORK THE 25  
DAY OF August, 1995. THIS MAP WAS  
PRESENTED AND ADMITTED TO RECORD AS  
THE LAW DIRECTS IN PLAT BOOK 10,  
PAGE 286.

TESTE: Nancy B. Kane  
BY: *Douglas R. Danvers DC*

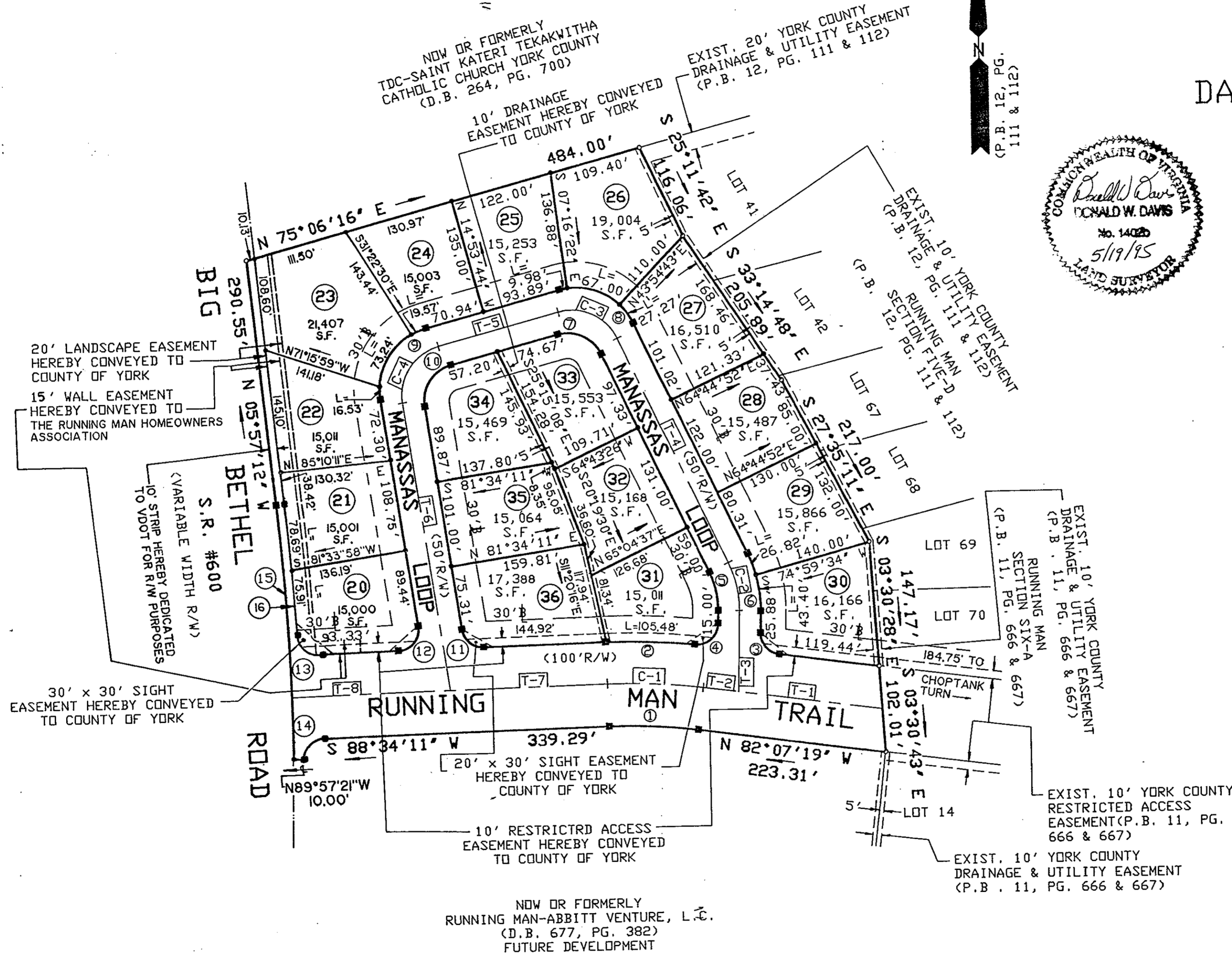

LOT AREA	16.2756	ACRES
R/W AREA	2.9176	ACRES
TOTAL SUBDIVIDED AREA	19.1932	ACRES

NOW OR FORMERLY  
RUNNING MAN-ABBITT VENTURE, L.C.  
(D.B. 677, PG. 382)  
FUTURE DEVELOPMENT