

UTILITY EASEMENT  
FOR  
YORK COUNTY, VIRGINIA  
FROM  
EVEREST, INC.  
(DB 973 - Pg 826)

WILLIAMSBURG, VIRGINIA  
NOVEMBER 14, 1997 SCALE 1"=80'

# CEGG ASSOCIATES, L.C.

ARCHITECTS - ENGINEERS - SURVEYORS  
VIRGINIA BEACH, VIRGINIA

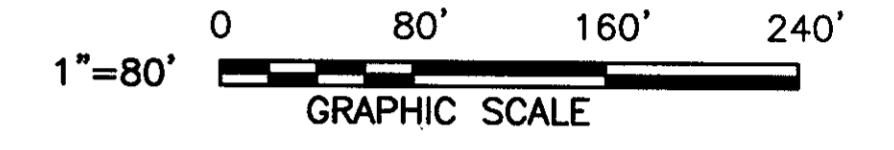

THIS PLAT OF UTILITY EASEMENT SHOWN HEREON IS WITH THE FREE CONSENT AND IN ACCORDANCE WITH THE DESIRES OF THE UNDERSIGNED OWNER(S), PROPRIETORS AND TRUSTEES, IF ANY.

HITESH M. PATEL  
PRESIDENT 5/19/98  
SIGNATURE \_\_\_\_\_  
MAGANLAL B. PATEL  
VICE PRESIDENT 5/19/98  
SIGNATURE \_\_\_\_\_  
JOHN M. REDDECLIFFE  
AUTHORIZED AGENT 5/19/98  
SIGNATURE TRUSTEE \_\_\_\_\_

STATE OF Virginia  
CITY OF Virginia Beach  
I, Patricia Kevans, A NOTARY PUBLIC IN AND FOR THE CITY AND STATE AFORESAID DO HEREBY CERTIFY THAT THE PERSON(S) WHOSE NAME(S) IS (ARE) SIGNED TO THE FOREGOING WRITING HAVE ACKNOWLEDGED THE SAME BEFORE ME IN MY CITY AND STATE AFORESAID.

GIVEN UNTO MY HAND THIS 14th DAY OF May, 1998.  
MY COMMISSION EXPIRES: 1/31/2002  
NOTARY PUBLIC Patricia Kevans

STATE OF VIRGINIA:  
COUNTY OF YORK  
IN THE CLERK'S OFFICE OF THE CIRCUIT COURT OF THE COUNTY OF YORK, VIRGINIA ON THE 22nd DAY OF June 1998 THIS MAP WAS PRESENTED AND ADMITTED TO RECORD AS THE LAW DIRECTS, IN PLAT BOOK 12, AT PAGE 596.

TESTE: \_\_\_\_\_, CLERK  
BY: James D. Barton Deed Book 1023 PG 596

I, ALLAN B. GONYO A CERTIFIED LAND SURVEYOR, DO HEREBY CERTIFY THAT THIS PLAT WAS MADE BY ME, THE UNDERSIGNED, AT THE DIRECTION OF THE OWNERS AND THAT THIS PLAT REPRESENTS A COMPILATION FROM DEEDS AND PLATS BY OTHERS AND CURRENT FIELD SURVEYS.

CEGG ASSOCIATES, L.C.

SIGNED: \_\_\_\_\_  
ALLAN B. GONYO  
No. 1501  
12/15/97  
LAND SURVEYOR

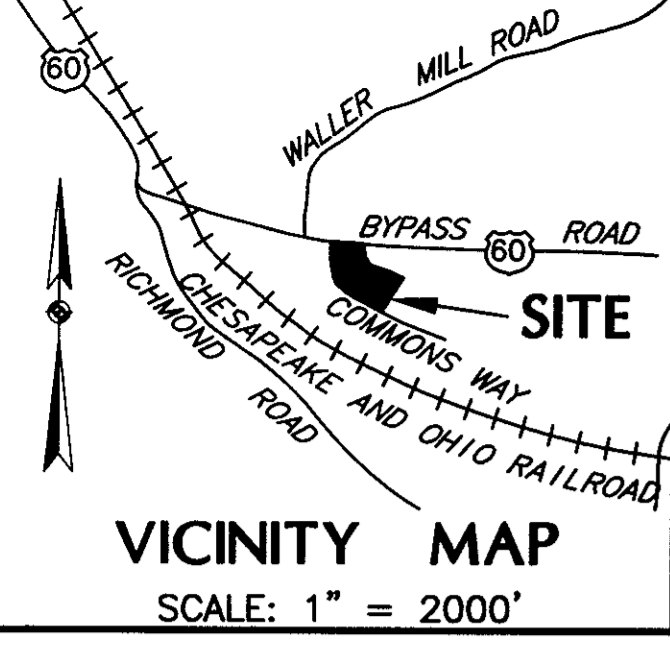

## BYPASS ROAD (US ROUTE 60, VARIABLE WIDTH R/W) (PB 12 - P 451)

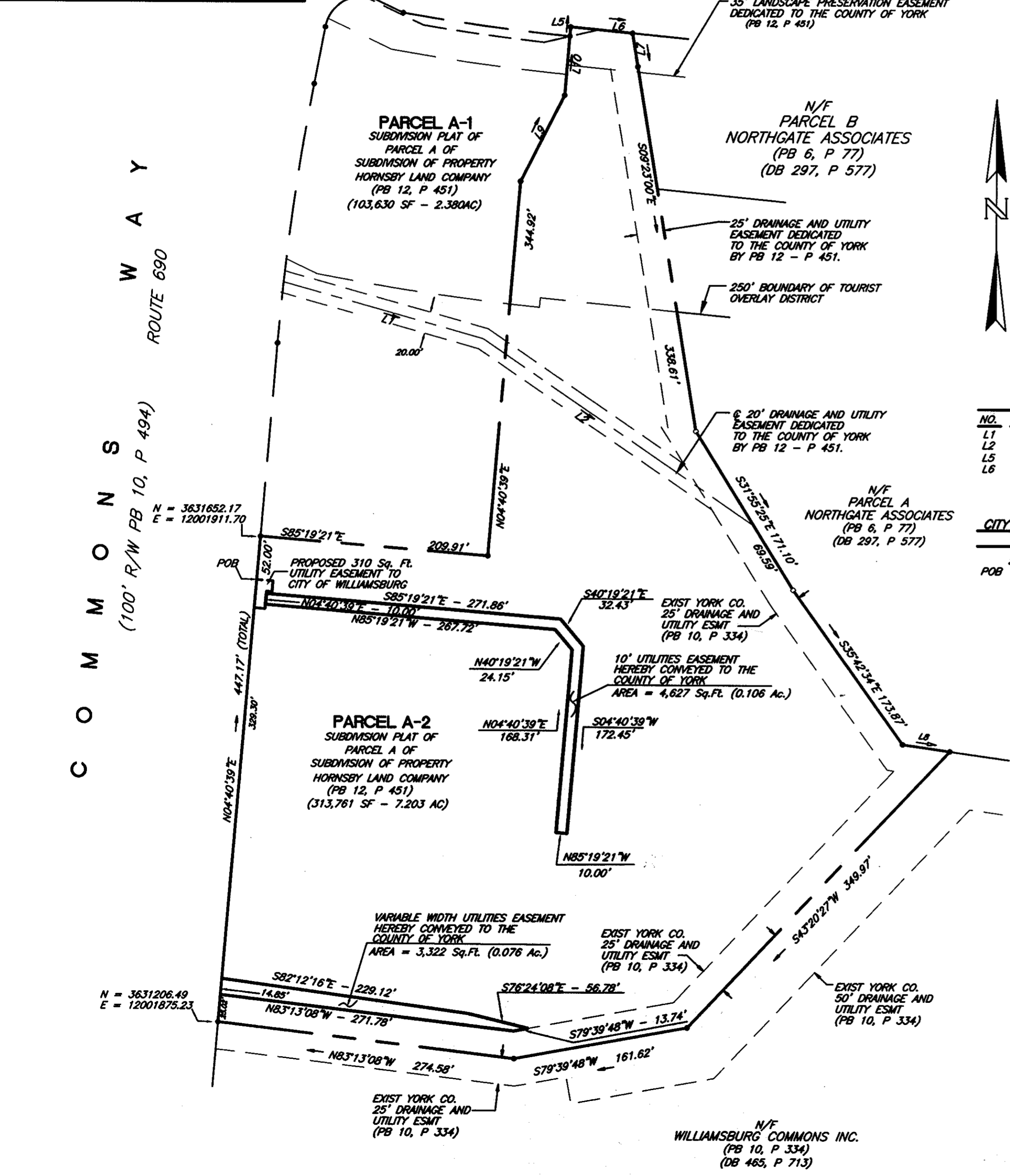

COURSE TABLE

NO.	LENGTH	BEARING	NO.	LENGTH	BEARING
L1	191.29'	S74°26'51"E	L7	31.04'	S09°23'44"E
L2	301.95'	S55°42'20"E	L8	44.00'	S81°53'16"E
L3	8.63'	N04°40'39"E	L9	88.62'	N26°58'11"E
L4	57.21'	S84°26'21"E	L10	54.22'	N04°40'39"E

CITY OF WILLIAMSBURG EASEMENT COURSE TABLE  
IN CLOCKWISE DIRECTION FROM POB

LENGTH	BEARING	LENGTH	BEARING
15.00'	S85°19'21"E	16.00'	S04°40'39"W
10.00'	S04°40'39"E	10.00'	N85°19'21"E
5.00'	N85°19'21"W	26.00'	N04°40'39"E

N/F  
WILLIAMSBURG COMMONS INC.  
(PB 10, P 334)  
(DB 465, P 713)