

RUNNING MAN SECTION NINE - A

BETHEL MAGISTERIAL DISTRICT
COUNTY OF YORK, VIRGINIA
SCALE: 1" = 100' DATE: 2 NOVEMBER 2000

DAVIS & ASSOCIATES, P.C.
SURVEYORS - PLANNERS
3630 GEORGE WASHINGTON
MEMORIAL HIGHWAY-SUITE "G"
YORKTOWN, VIRGINIA 23693

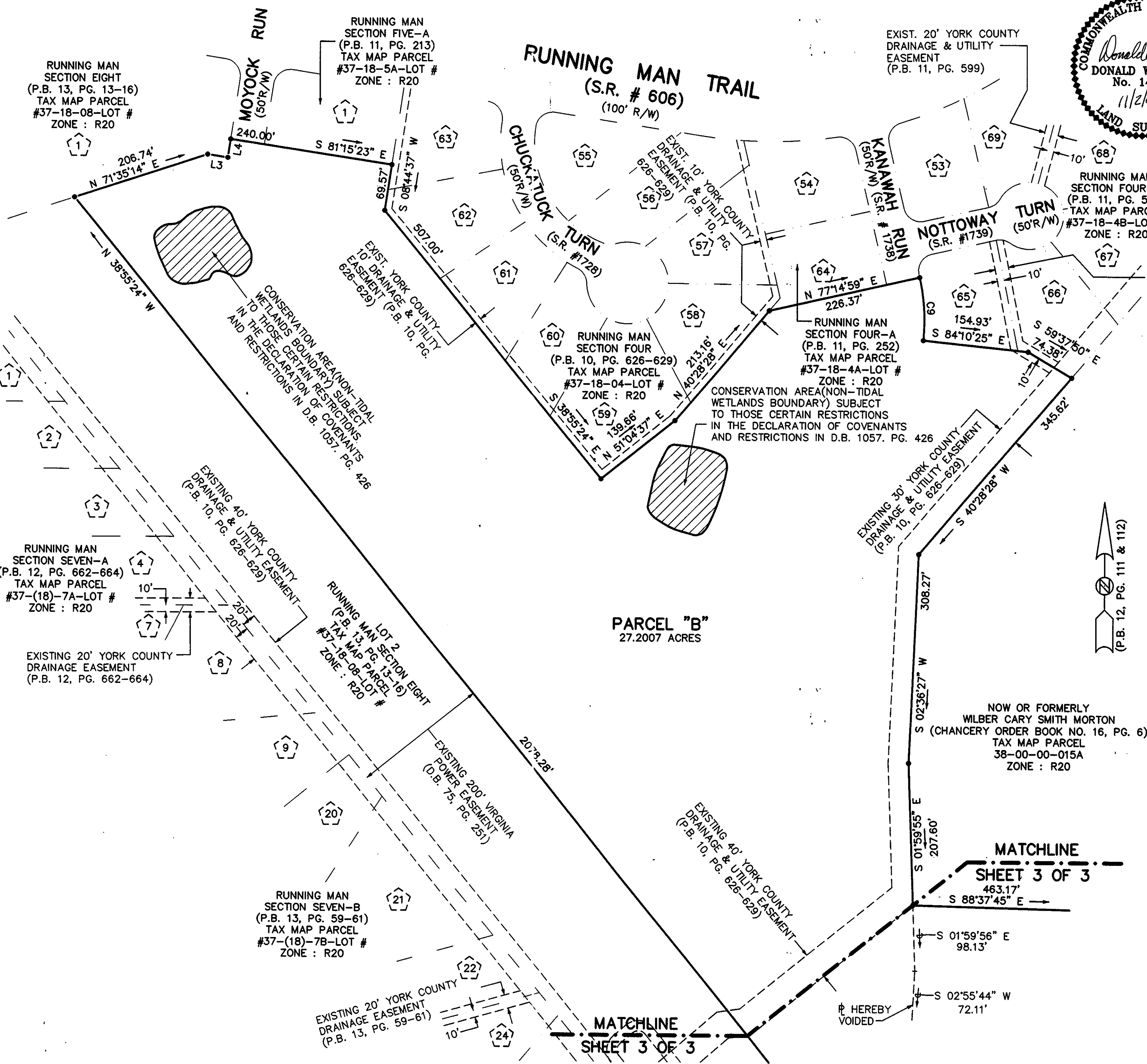
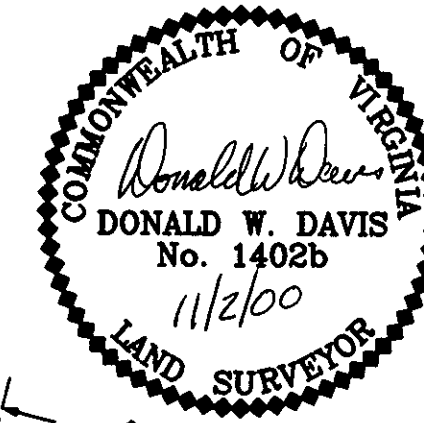
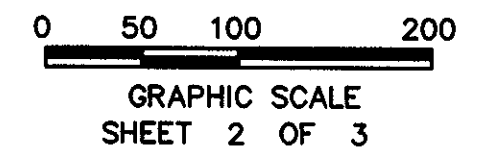

- SYMBOLS -

| | |
|--|---|
| | DENOTES MINIMUM BUILDING SETBACK LINE |
| | DENOTES IRON PIPE FOUND |
| | DENOTES IRON PIPES TO BE SET AT ALL PROPERTY LINE JUNCTURES |
| | DENOTES CONCRETE MONUMENT FOUND |
| | DENOTES CONCRETE MONUMENT TO BE SET |
| | DENOTES RESOURCE PROTECTION AREA |
| | DENOTES RESOURCE MANAGEMENT AREA |

APPROVED
YORK COUNTY BOARD OF SUPERVISORS

BY: Al Maddalena
PLAT APPROVING AGENT

DATE: 1/17/01

STATE OF VIRGINIA
COUNTY OF YORK
IN THE CLERK'S OFFICE OF THE CIRCUIT
COURT FOR THE COUNTY OF YORK THE 24
DAY OF Jan 2001, THIS MAP WAS
PRESENTED AND ADMITTED TO RECORD AS
THE LAW DIRECTS IN PLAT BOOK 13,
PAGE 231.

TESTE: Lynn S. Jenkins
CLERK

BY: Stacy White D.C.

PARCEL "B"
27.2007 ACRES

NOW OR FORMERLY
WILBER CARY SMITH MORTON
(CHANCERY ORDER BOOK NO. 16, PG. 6)
TAX MAP PARCEL
38-00-00-015A
ZONE : R20

MATCHLINE
SHEET 3 OF 3

MATCHLINE
SHEET 3 OF 3

HEREBY
VOIDED