

N

ROUTE 138

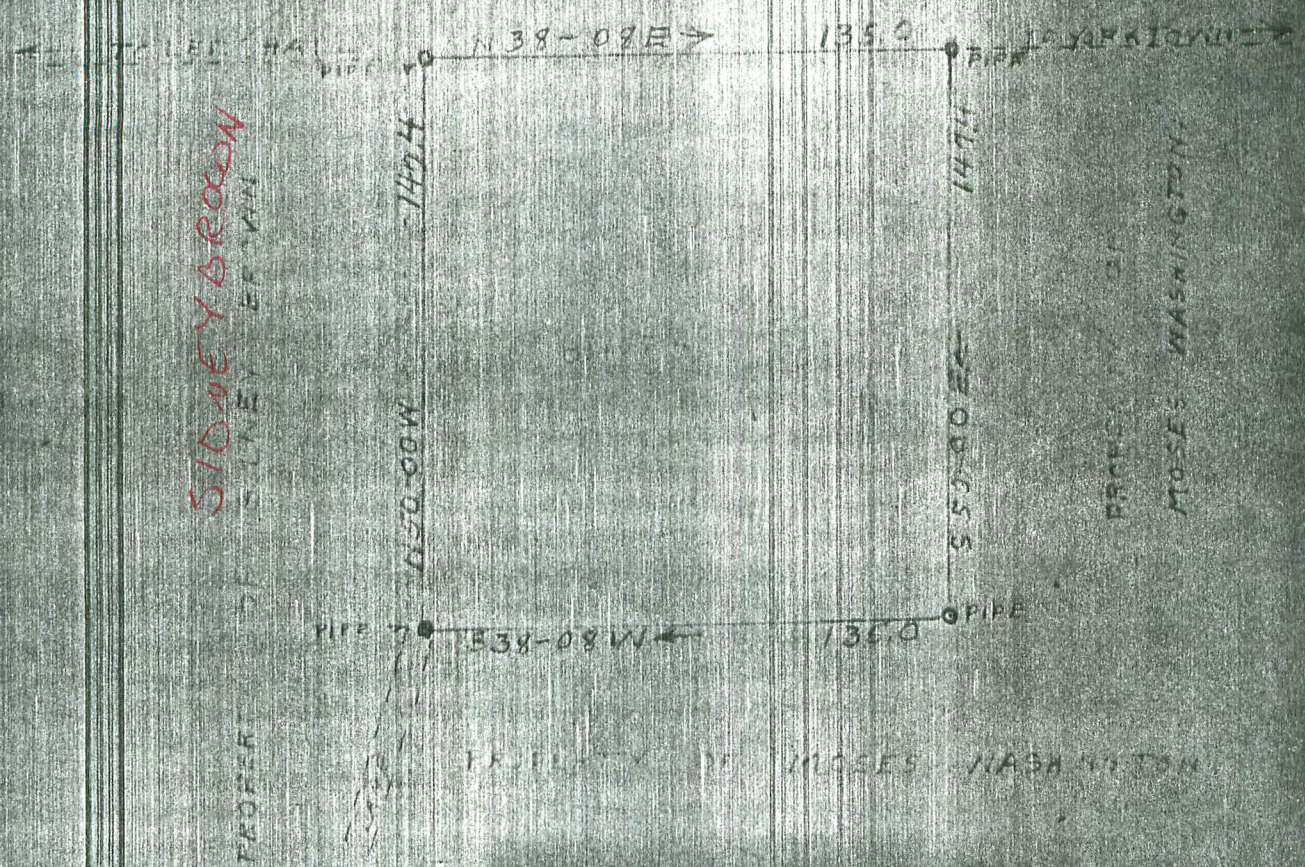

PLAT SHOWING A LOT OR PARCEL OF LAND SITUATE
 IN THE NELSON DISTRICT, OF YORK COUNTY VIRGINIA, AS
 CONVEYED TO WILLIAM M. WASHINGTON, BY MOSES
 WASHINGTON.

SCALE 1"=50'

APPROVED 1949

W.C. [Signature]
 CERTIFIED CIVIL ENGINEER

REC'D W/
 DB 65-176

17-22