

F-102138

115 PAGE 142

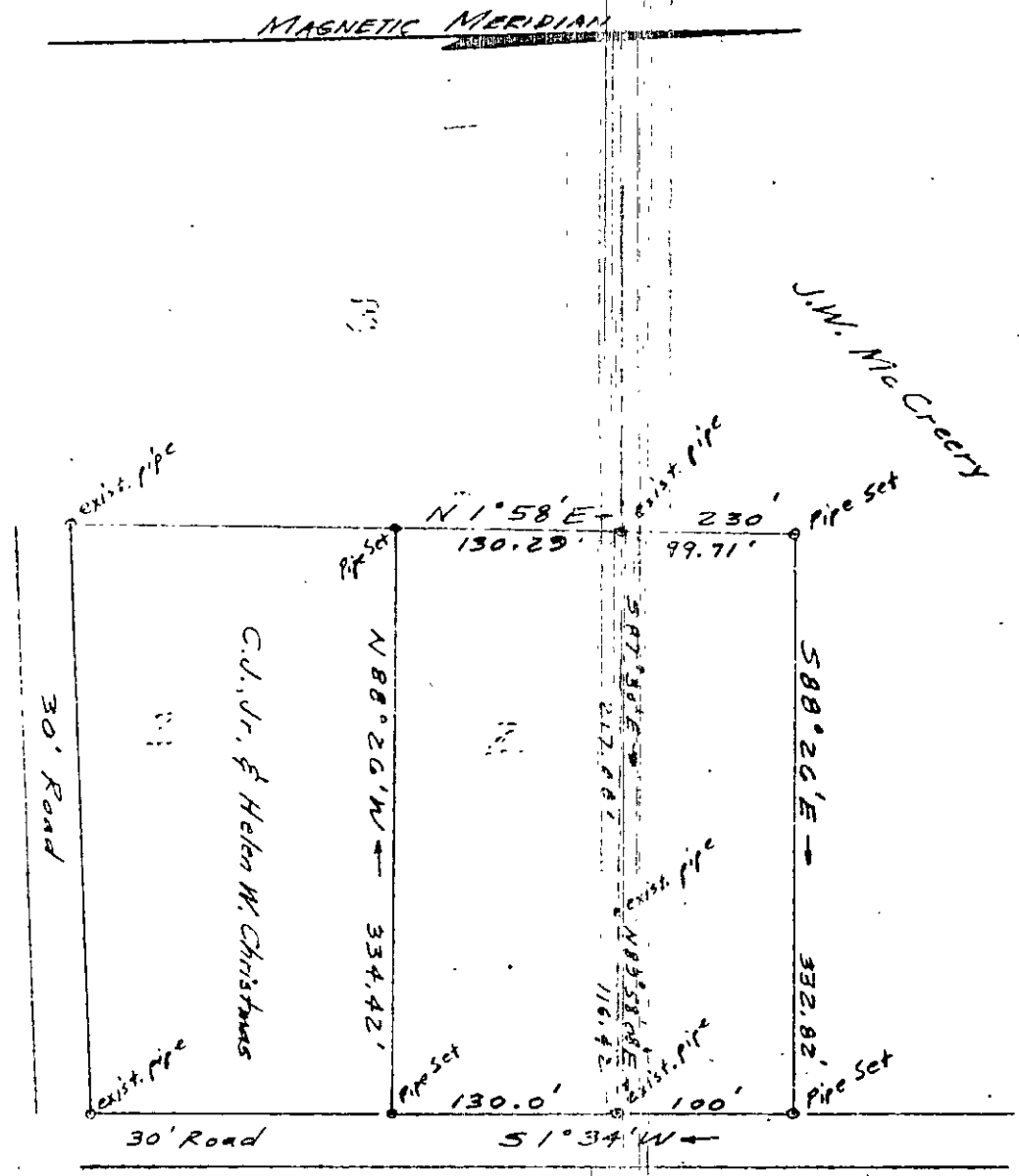

VIRGINIA, County of York to-wit:
 In the Clerk's Office of the Circuit Court for the County of York, this 9 day of JANUARY, 1957
 This deed was presented with the certificate annexed and admitted to record at 1:50 o'clock PM
 by MELVILLE D. BRYANT, Clerk
[Signature] Deputy Clerk

PLAT OF THE PROPERTY OF
Villard E. & Mary C. Warren
 Part of Parcel #2 formerly property of J.W. McCreey and part of a parcel shown as J.W. McCreey Land on a "Plat of Tracts of Land Prop of J.W. McCreey Grafton District", York County, Virginia
 LAWSON & RAWLES ENGINEERING AND SURVEYING
 JOHN W. LAWSON: CERTIFIED LAND SURVEYOR, N. N. VA.
 CHARLES S. RAWLES: CERTIFIED CIVIL ENGINEER, N. N. VA.
 SCALE: 1" = 100' DATE: DEC. 8, 1956

John W. Lawson

30-81B ✓