

DB  
117 INT 444

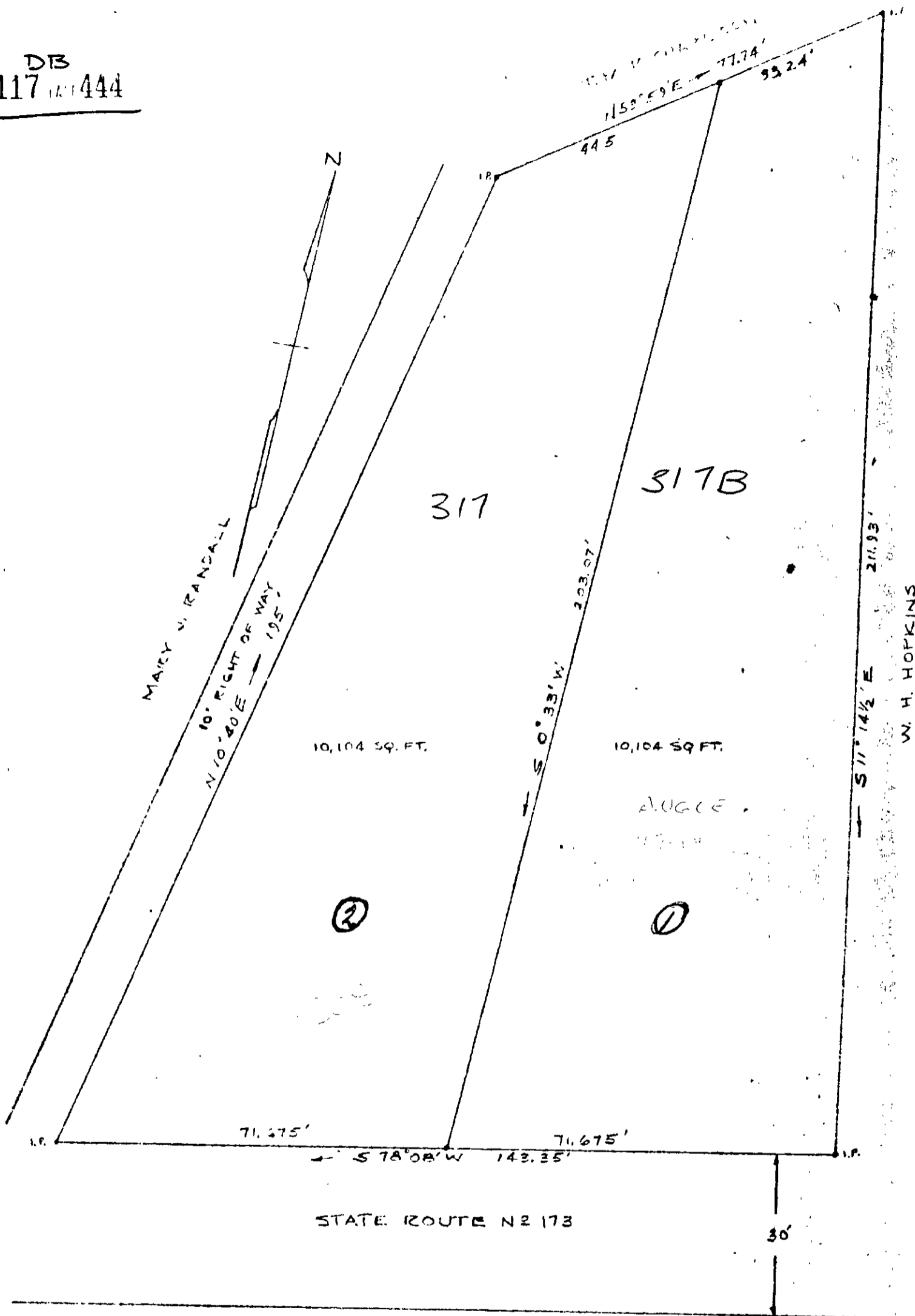

THIS MAP IS A REPRODUCTION OF THE ORIGINAL SURVEY MAP AND IS NOT A SUBSTITUTE FOR THE ORIGINAL SURVEY MAP. THE ORIGINAL SURVEY MAP IS THE ONLY AUTHORITY FOR THE LOCATION AND BOUNDARIES OF THE PARCELS SHOWN HEREON. THE ORIGINAL SURVEY MAP IS FILED IN THE OFFICE OF THE CLERK OF COURTS, JAMES CITY COUNTY, VIRGINIA, UNDER FILE NO. 117 INT 444. THIS MAP WAS PREPARED BY THE CLERK OF COURTS, JAMES CITY COUNTY, VIRGINIA, ON APRIL 1971.

Tax Map 24 317 + 317B

