

INSET SHOWING LOCATION OF IMPROVEMENT
SCALE 1" = 40'

L. MC KEEFEE

VINCENT G. NEWMAN
WILLIAMSBURG, VIRGINIA
REGISTERED SURVEYOR
LAND SURVEYOR 1361
MEMBER PROFESSIONAL SURVEYORS
CIVIL ENGINEER 439

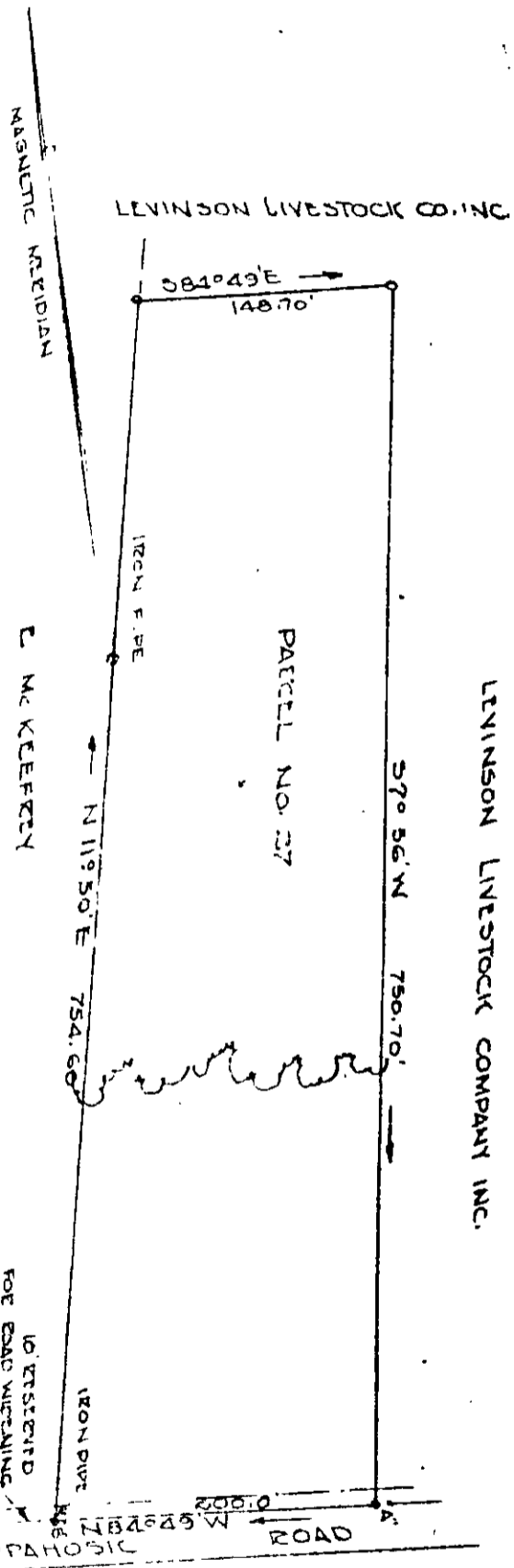

TO BE RESTORED
FOR ROAD WIDENING

LEVINSON LIVESTOCK COMPANY INC.
- TRACT ACCT PARCEL -
BETWEEN WESTERN YORK COUNTY AND
PLATT SHOWING FOUNDATION
E. LOCATION OF IMPROVEMENTS
NO 37 SURV 2/11/97