

J.L. CROCKETT
ESTATE

BOOK 126 PAGE 599

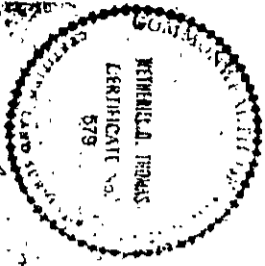

60' PROPOSED ROAD
TO FISHNECK ROAD

DEEDED
1/2 E

LOT SURVEY
EMMA E. & E.H. BLANTON, SR.
GRAFTON DISTRICT
YORK COUNTY VIRGINIA
SEPT. 10, 1958 SCALE 1" = 50'

NOTE: P/L ALONG GOOSE CREEK IS
C/L OF CREEK WHERE WATER
IS NOT NAVIGABLE & LOW

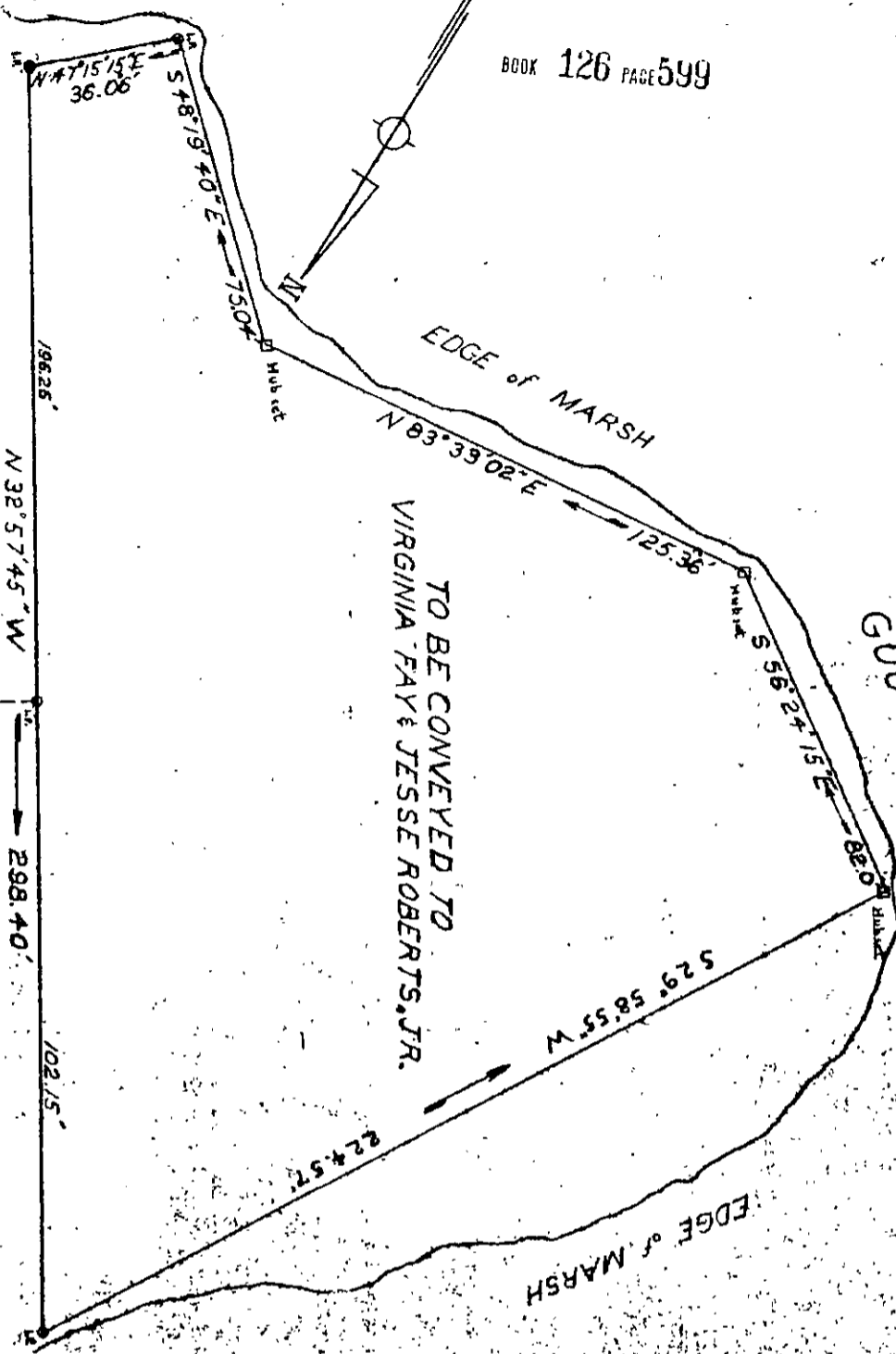

TO BE CONVEYED TO
VIRGINIA FAY & JESSE ROBERTS, JR.

E.H. BLANTON SR.

25-372E