

BOUNDARY DECIDED BY COURT  
 ORDER JULY 30, 1959

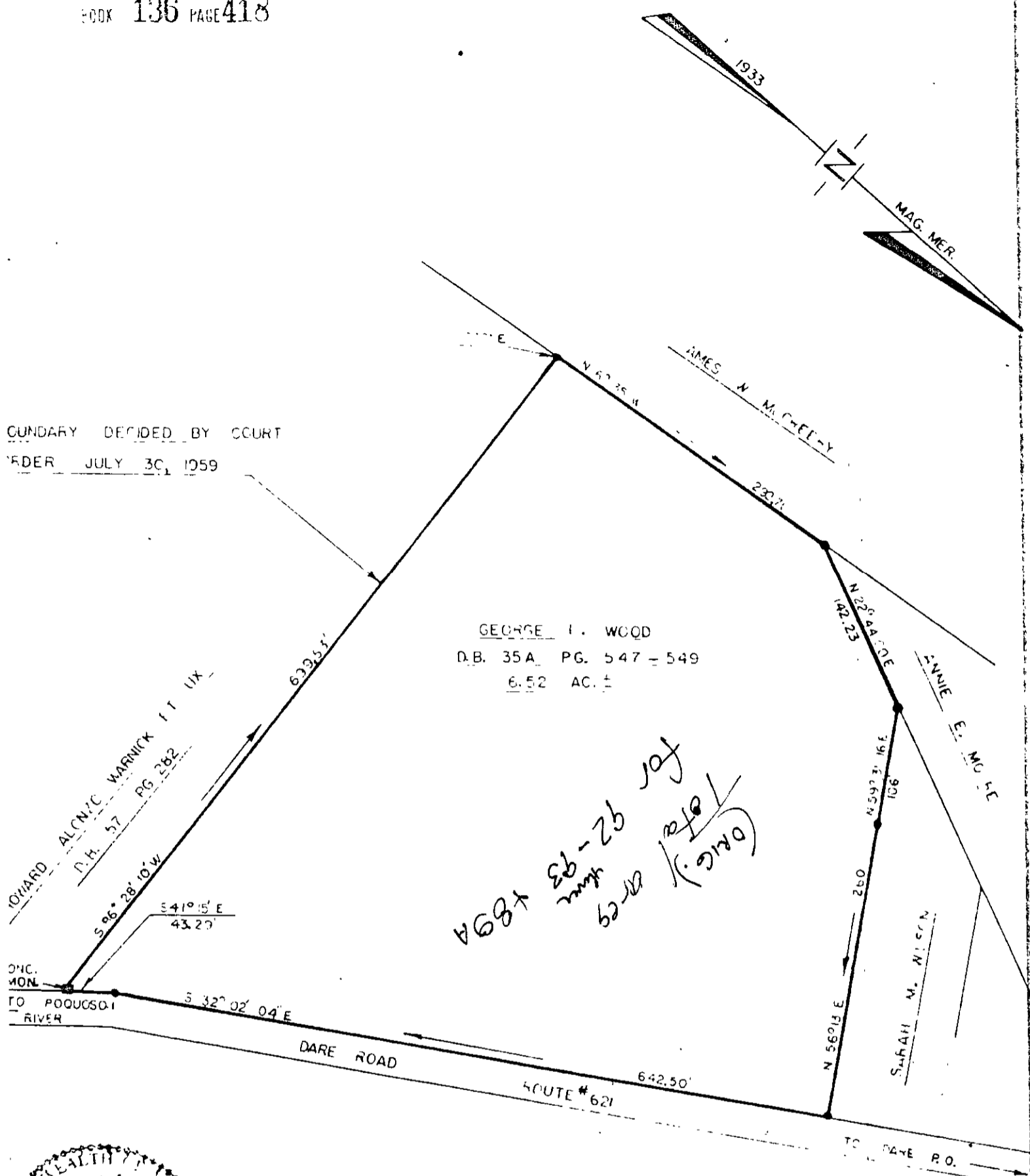

GEORGE L. WOOD  
 D.B. 35A PG. 547 - 549  
 6.52 AC. ±

*Handwritten notes:*  
 688-26 for  
 92-93  
 689  
 (Orig.)  
 for 92-93

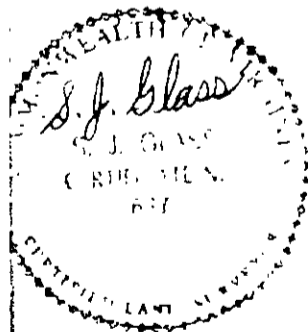

*Handwritten notes:*  
 R for 92 of 89  
 @ Common Law Bk 7. pg 495

● INDICATES IRON PIPE

— PLAT OF PROPERTY —	
GEORGE L. WOOD	
LOCATED IN GRAFTON DISTRICT ON ROUTE 621 YORK COUNTY, VIRGINIA	
SCALE 1"=100'	AUGUST 5, 1959
S. J. GLASS & ASSOCIATES	