

TRUE NORTH

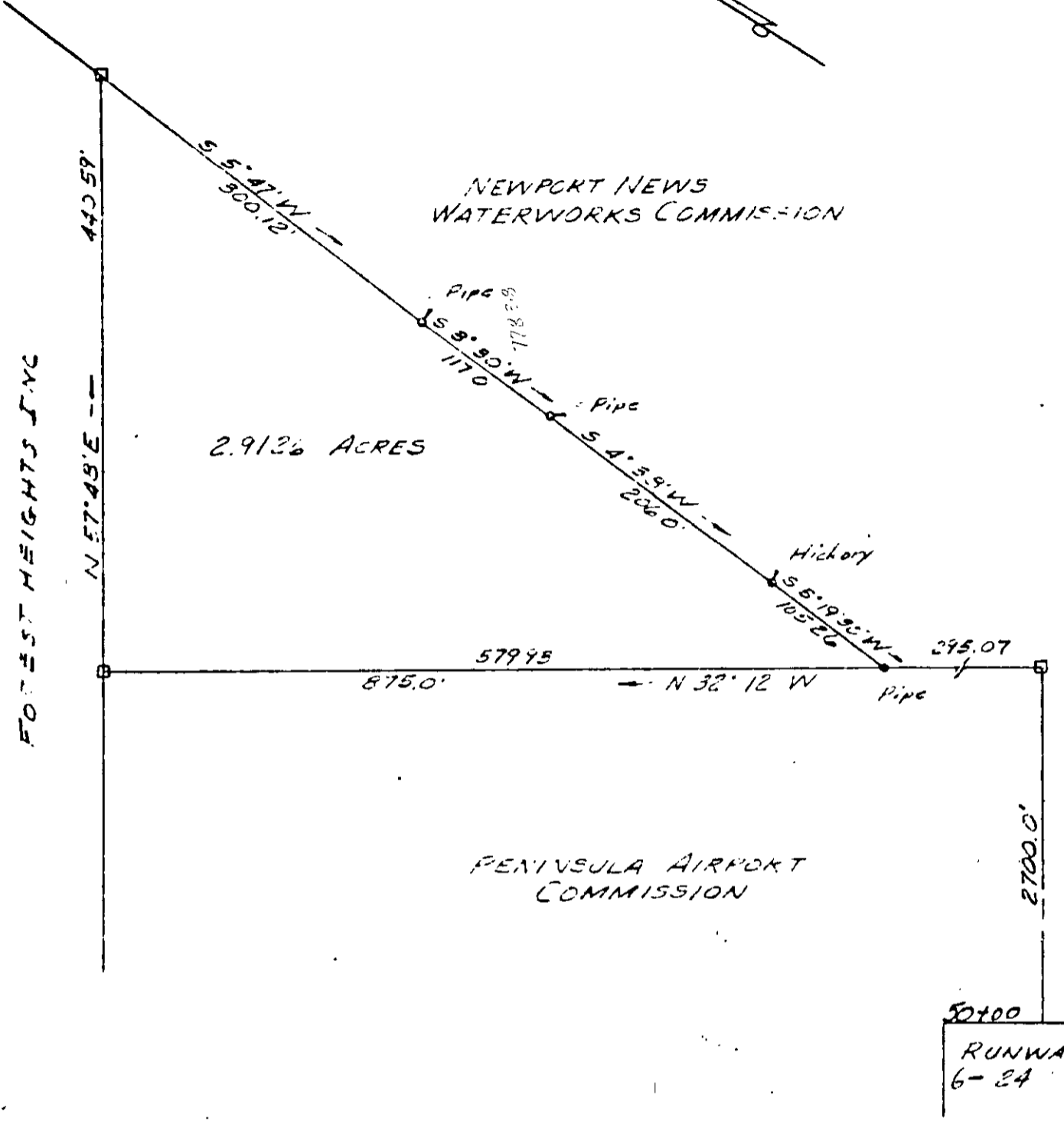

2.9126 ACRES

FOREST HEIGHTS, INC.

NEWPORT NEWS WATERWORKS COMMISSION

PENINSULA AIRPORT COMMISSION

50x100
RUNWAY
6-24

PENINSULA AIRPORT COMMISSION
PATRICK HENRY AIRPORT
PLAT SHOWING PARCEL OF LAND
TO BE ACQUIRED FROM
FOREST HEIGHTS, INC.
YORK COUNTY, VIRGINIA

R. F. Pyle
R. F. PYLE: Certified Land Surveyor
Newport News, Virginia
Scale: 1" = 100' November 7, 1959

F.B. 242, Pg. 57

29-104 ✓