

D. CLEMENTS

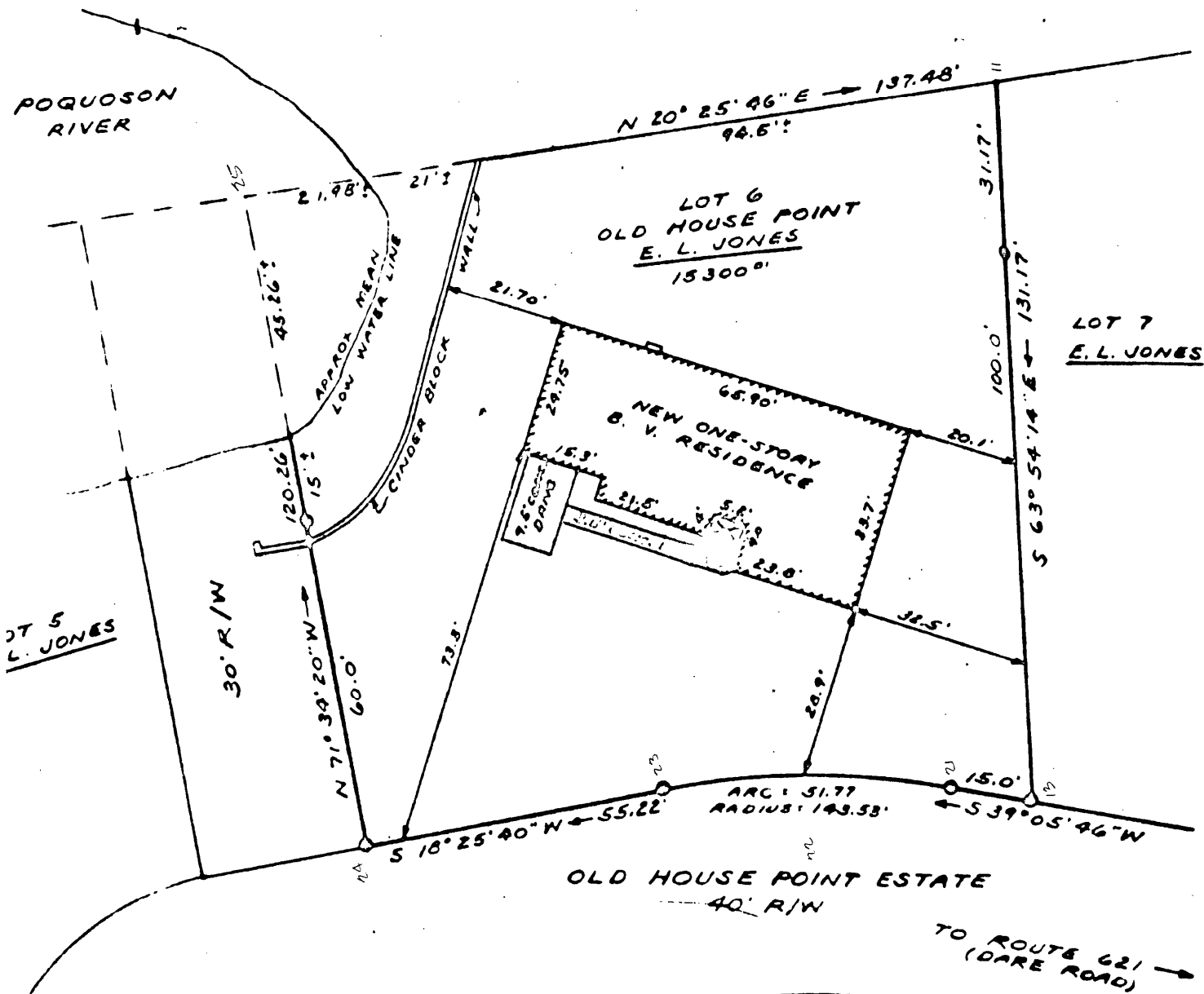

LOT 5
E. L. JONES

LOT 7
E. L. JONES

OLD HOUSE POINT ESTATE
40' R/W

TO ROUTE 621
(DARE ROAD)

REFERENCE:
D. B. 136 - PG 12

—|— INDICATES PIPE SET

31 - A - (2) - 6^v

- PLAT -
SHOWING PROPERTY OF
E. L. JONES

BEING LOT 6, OLD HOUSE POINT
GRAFTON DISTRICT, YORK COUNTY, VIRGINIA

SCALE: 1" = 30'

NOVEMBER 13, 1962

is is to certify that on NOVEMBER 10, 1962 I
viewed the plat and the title lines
and the walls of

all buildings stand on the lot and there are no
encroachments of other buildings on the property except as shown.

[Signature]