

W B WILFRED

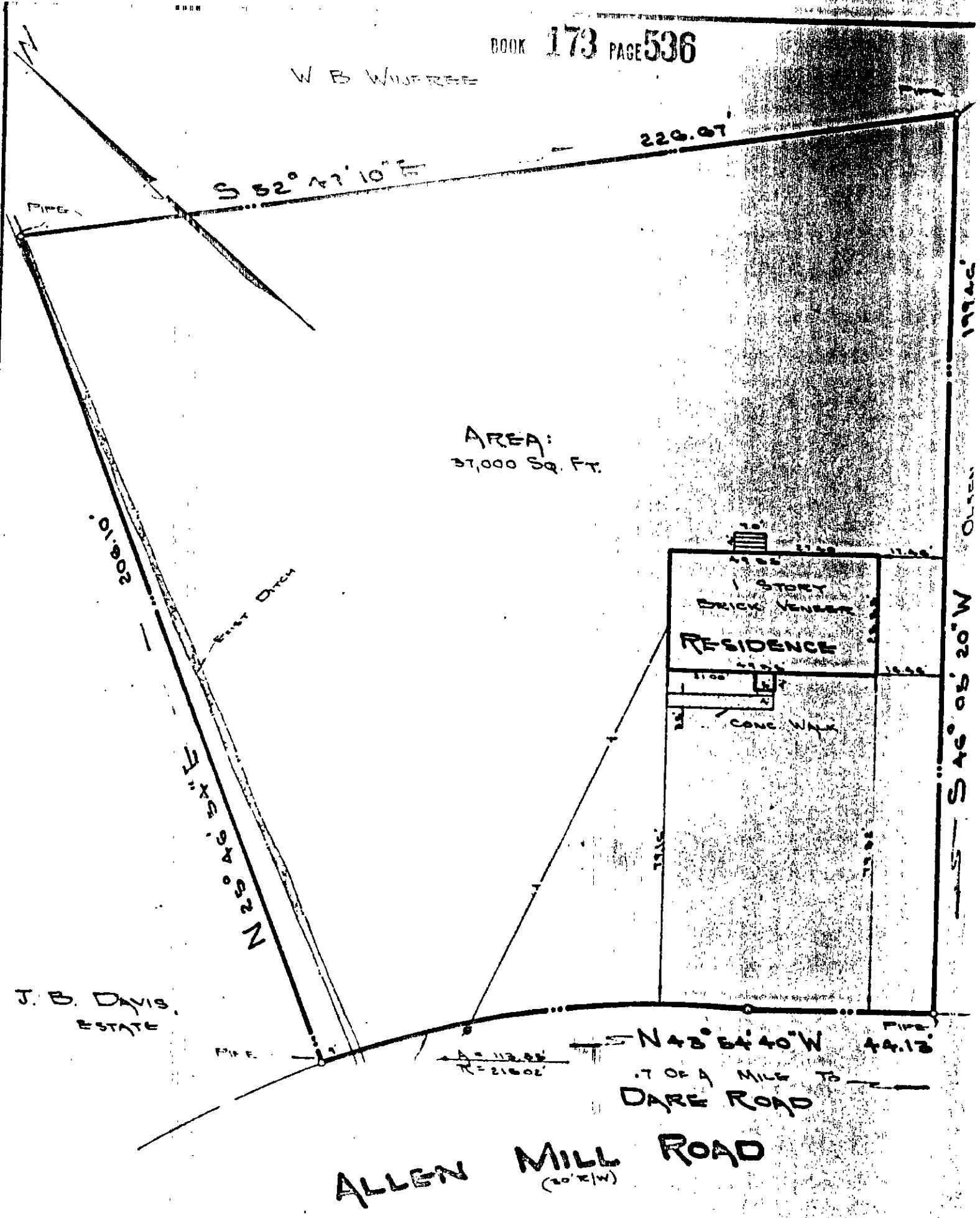

J. B. DAVIS ESTATE

ALLEN MILL ROAD (20' R/W)

DARE ROAD (7' OF A MILE TO)

THIS IS TO CERTIFY THAT ON JANUARY 24, 1964 I HAVE SURVEYED THE PROPERTY SHOWN ON THIS PLAN AND THAT THE SAME IS ACCORDING TO THE SURVEY AND THE RECORDS OF THE PUBLIC RECORDS OF THE COUNTY OF SPOTSYLDEN, VIRGINIA.

BY W. B. WILFRED SURVEYOR

ADDRESS: ALLEN MILL ROAD

PLAT OF THE PROPERTY OF
 ROBERT L. & BETTY P.

LAND
 37,000 SQ. FT. ✓

SPOTSYLDEN COUNTY, VIRGINIA

W. B. WILFRED & COMPANY LAND SURVEYORS

DATE: 1/24/64