

178-499

BOOK 178 PAGE 499

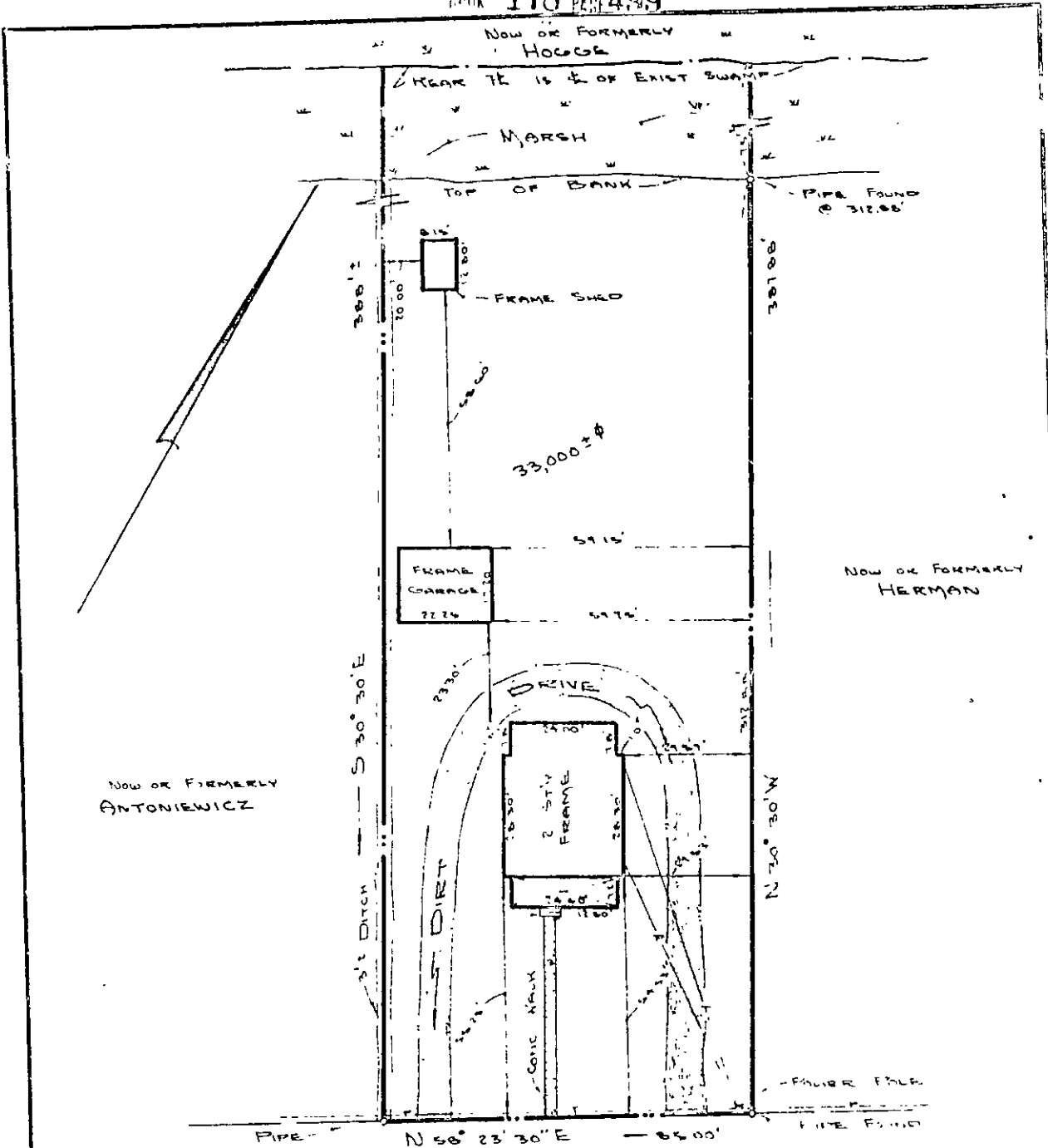

HORNSBYVILLE ROAD
(Rte #1)

THIS IS TO CERTIFY THAT ON AUGUST 14, 1964 WE SURVEYED THE PROPERTY SHOWN ON THIS PLAT AND THAT THE TITLE LINES AND THE WALLS OF THE BUILDINGS ARE AS SHOWN ON THE PLAT THE BUILDINGS STAND STRICTLY WITHIN THE TITLE LINES AND THERE ARE NO ENCROACHMENTS OF OTHER BUILDINGS ON THE PROPERTY EXCEPT AS SHOWN.

REYNOLDS & MILLER
CERTIFIED LAND SURVEYORS
by Carl L. Reynolds

ADDRESS: HORNSBYVILLE ROAD (RTE 1) - BOX 61

PLAT OF THE PROPERTY OF
HOMER L & RUBY G.
WYMER

PARCEL OF LAND
CONTAINING
33,000 ± SQ FT.
YORK COUNTY, VIRGINIA

REYNOLDS & MILLER, CERTIFIED LAND SURVEYORS
NEWCAST NEWS, VIRGINIA
SCALE: 1"=30' DATE: 8/14/64

FLH-1961

R. R. SHARPLESS CO., RICHMOND, VA. T/W

24-350