

182-66

NOW OR FORMERLY  
JEFFERSON T. CROCKETT

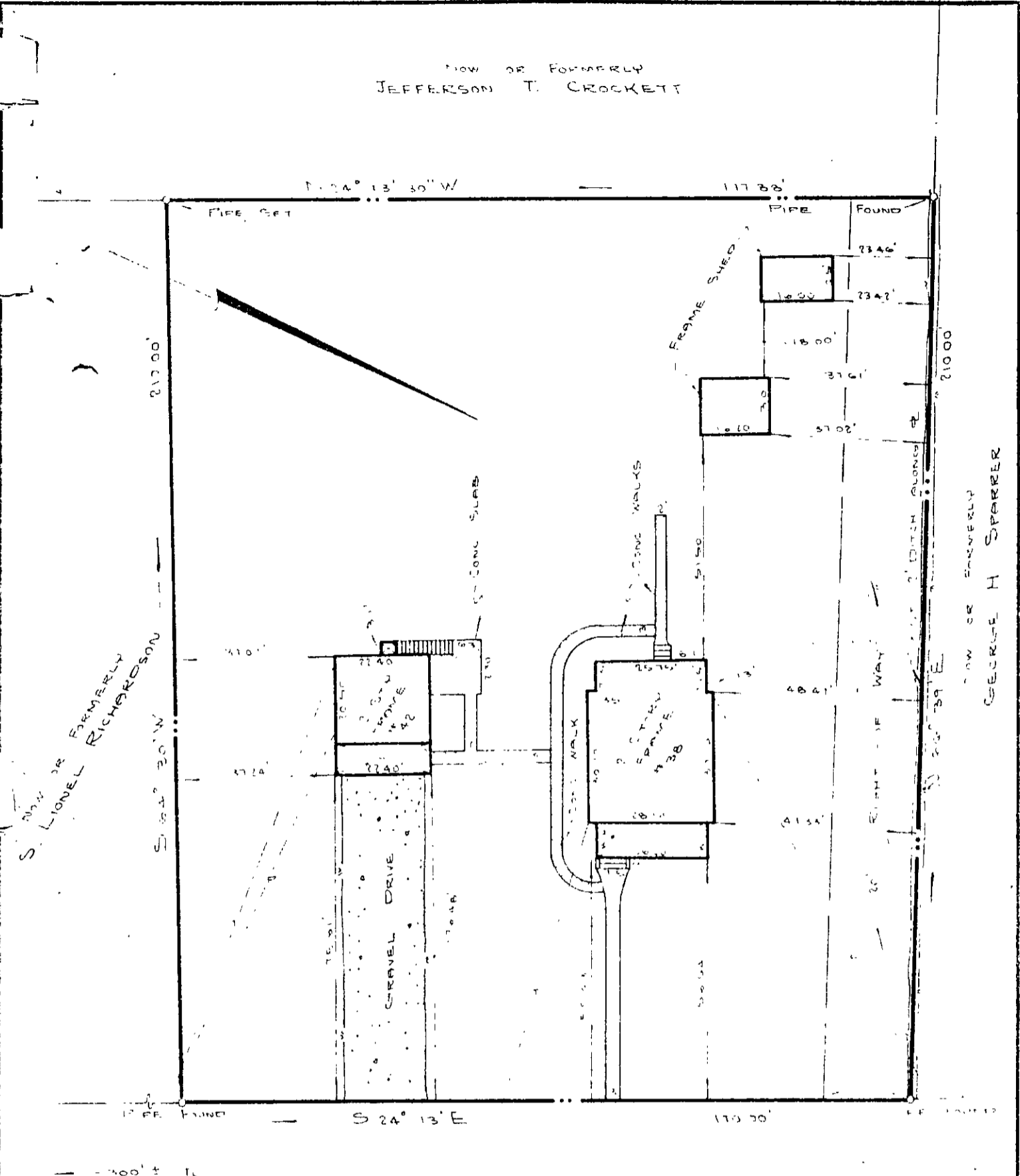

NOW OR FORMERLY  
LIONEL RICHARDSON

NOW OR FORMERLY  
GEORGE H SPARRER

RAYMOND DRIVE

SEAFORD ROAD  
(ROUTE # 200)

ADDRESS- 38 SEAFORD ROAD & 42 SEAFORD ROAD

THIS IS TO CERTIFY THAT ON DECEMBER 23, 1964, WE SURVEYED THE PROPERTY SHOWN ON THIS PLAT AND THAT THE TITLE LINES AND THE WALLS OF THE BUILDINGS ARE AS SHOWN ON THE PLAT. THE BUILDINGS STAND STRICTLY WITHIN THE TITLE LINES AND THERE ARE NO ENCROACHMENTS OF OTHER BUILDINGS ON THE PROPERTY EXCEPT AS SHOWN.

REYNOLDS & MILLER  
CERTIFIED LAND SURVEYORS

BY *Carl R. Reynolds*

PLAT OF THE PROPERTY OF:  
OTTIS/ R. CARROLL G  
LYKER.

PARCEL OF LAND

CONTAINING

0.838 ACRES

YORK COUNTY, VIRGINIA

REYNOLDS & MILLER: CERTIFIED LAND SURVEYORS  
NEWPORT NEWS, VIRGINIA

SCALE 1" = 30'

DATE: 12/23/64

FILE- 2443

25-370-