

193-568

ACR 10 S 40° 42' 59" W — 5500' PIPE SET

NOW OR FORMERLY
JOE HOWARD

Mag. North

NOW OR FORMERLY
HARRY JAMES

NOW OR FORMERLY
JOE HOWARD

0.649 ACRE

525° 02' 44" E — 260.73'

243.00' — N 57° 23' 25" W

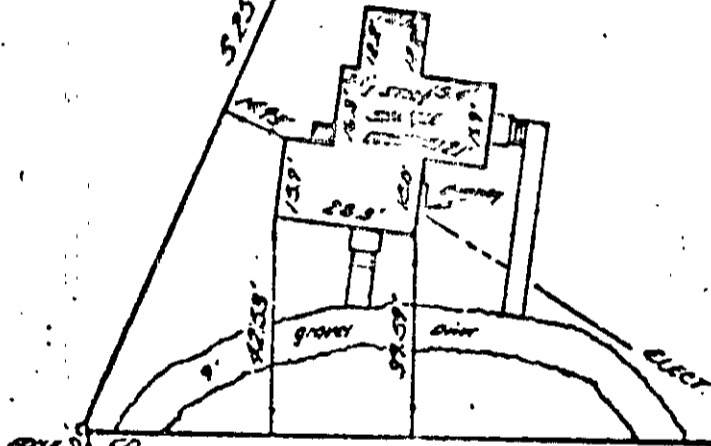

Home to Morrisville Road

150.00' — N 42° 05' 00" E

PIPE SET

WORMLEY CREEK ROAD — 50' SW

THIS IS TO CERTIFY THAT ON [unclear] I
SURVEYED THE PROPERTY SHOWN ON THIS PLAN AND
FOUND THE BOUNDARIES TO BE CORRECT AND
THE AREA TO BE 0.649 ACRES.

PLAT OF THE PROPERTY OF
ALVIN W. + VIOLA E. RICKS
0.649 AC
VIRGINIA

ENGINEERS ASSOCIATES, ENGINEERS
VIRGINIA

2A-296A

FEB 16, 1968