

DB 198-200

GREENLAND DRIVE

MAGNETIC MERIDIAN

"SMITHVILLE - TERRACE" - SUBDIVISION

LOT 36 LOT 33

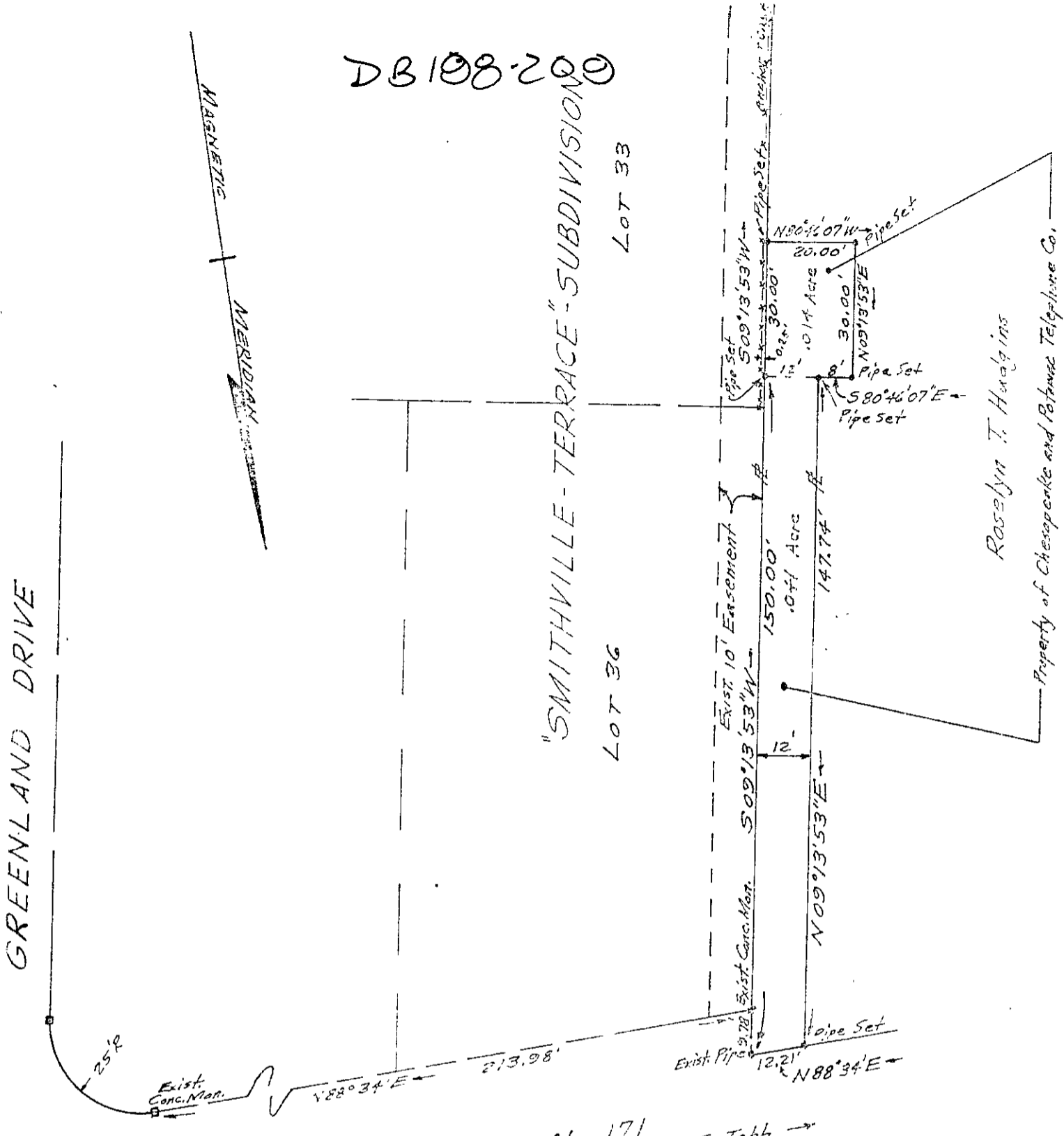

VA. ROUTE No. 171 To Tabb →

← To Poquoson

PLAT OF THE PROPERTY OF Chesapeake and Potomac Telephone

PART OF THE PROPERTY OF
 ROSELYN T. HUGGINS
 ADJACENT TO
 "SMITHVILLE TERRACE" SUB.
 Bethel District, York County, Va.
 John W. Lawson #595
 John W. Lawson, Cert. Land Surveyor, N.N.Va.
 Scale: 1" = 30' June 24, 194