

RECORD MERIDIAN

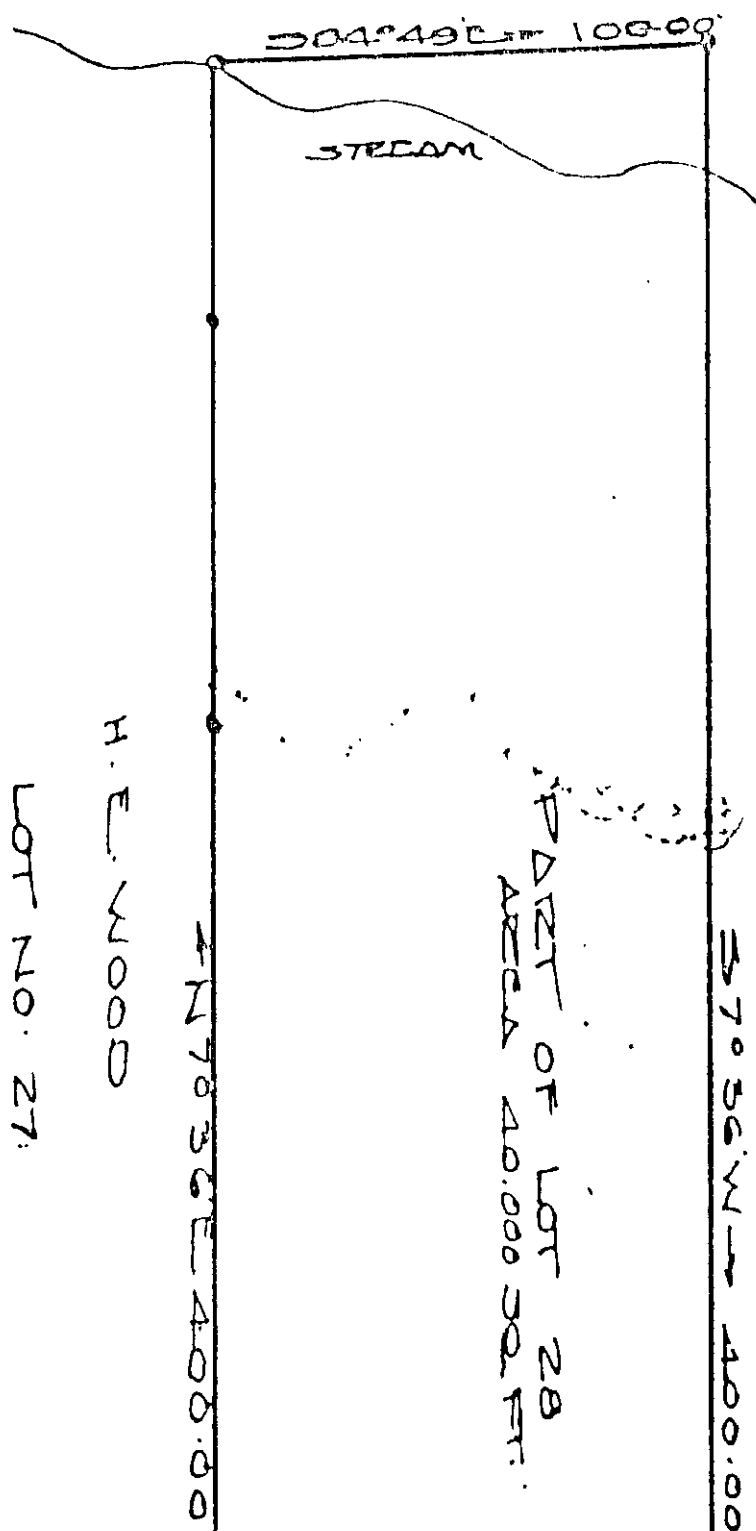

SCIMMINO FARMS

LOT NO. 27

H. E. WOOD

PART OF LOT 28  
AREA 40,000 SQ. FT.

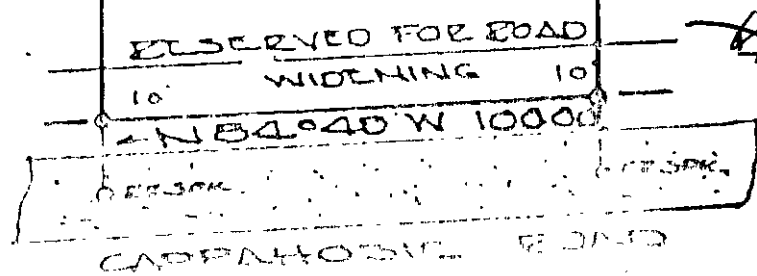

~~48512-84~~

REC'D & RECORDED  
GILBERTSON, F. (Clerk)  
NOTARIAL PUBLIC  
LAW OFFICES 401  
N. W. 10th St. W  
OKLAHOMA CITY, OKLA.

BRISTOL DIST. YORK COUNTY VA.  
SCIMMINO FARMS SUB.  
PLAT SHOWING BOUNDARY SURVEY  
OF A PARCEL OF LAND BEING PART  
OF LOT NO. 28, THESE ARE FARMS  
PLAT FOR CONVEYANCE BY  
LEVINSON LINESTOCK CO. INC.  
TO MRS. BERTH D. HUGGETT  
IRON PIPE MARKERS SHOWN