

NOW OR FORMERLY
E. W. MULLER

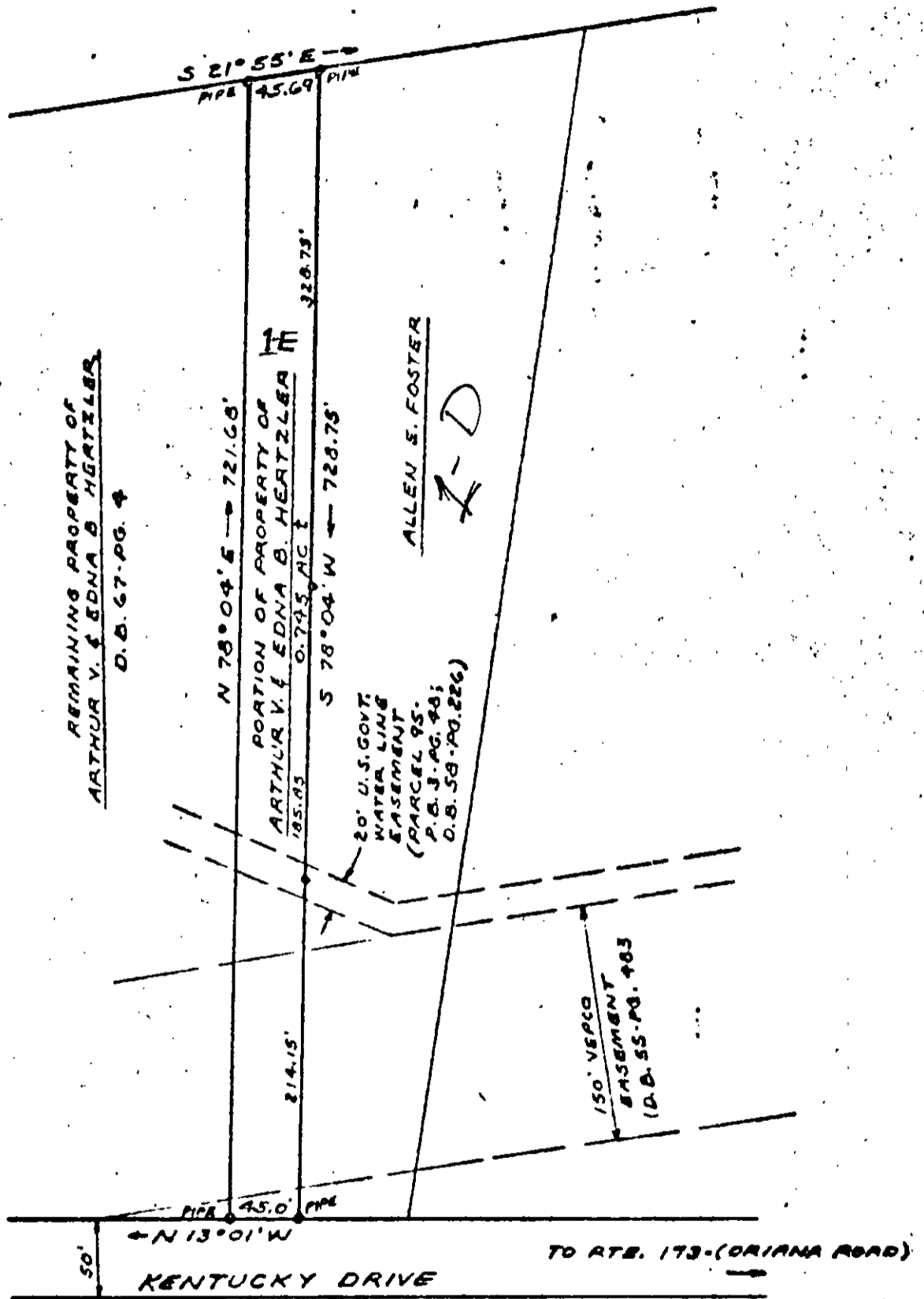

29-1E ✓

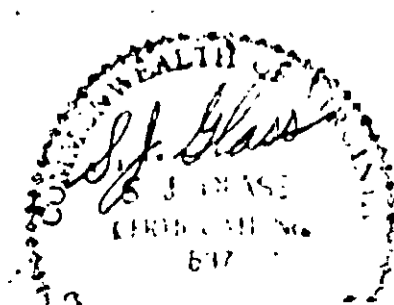

PLAT
SHOWING PORTION OF PROPERTY OF
ARTHUR V. & EDNA B. HERTZLER
BEING LOCATED ON KENTUCKY DRIVE
YORK COUNTY, VIRGINIA
SCALE: 1" = 100'
JUNE 2 1967