

FORMERLY PROPERTY OF  
WESTLEY BANKS

RIGHT OF  
WAY  
EASEMENT

PROPERTY LINE  
ALONG E. OF DITCH

FORMERLY PROPERTY  
OF WILLIAM HOWARD

NOW OR FORMERLY  
PROPERTY OF RIPLEY E. RANDALL EST.

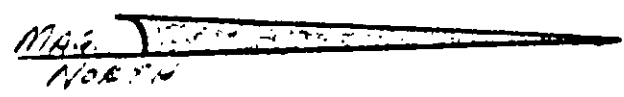
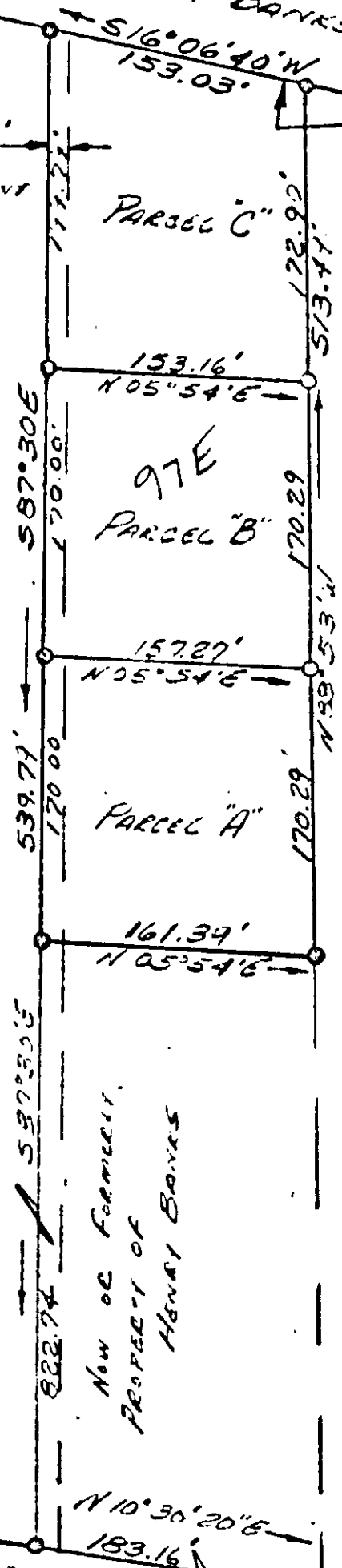

LEGEND

—●— PIPE FOUND

NOW OR FORMERLY  
PROPERTY OF  
HENRY BANKS

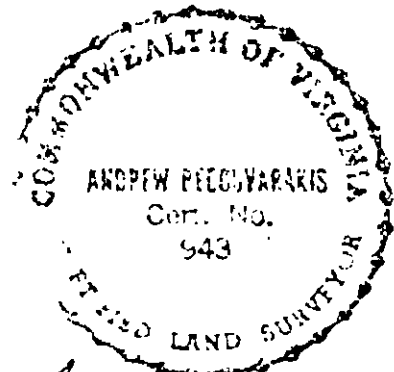

Andrew Pechavarkis  
C.E.S.

ROUTE #184  
BIG BETHEL ROAD 30 R/W ROUTE #600  
PART OF THE PROPERTY OF

37-97E