

209-425

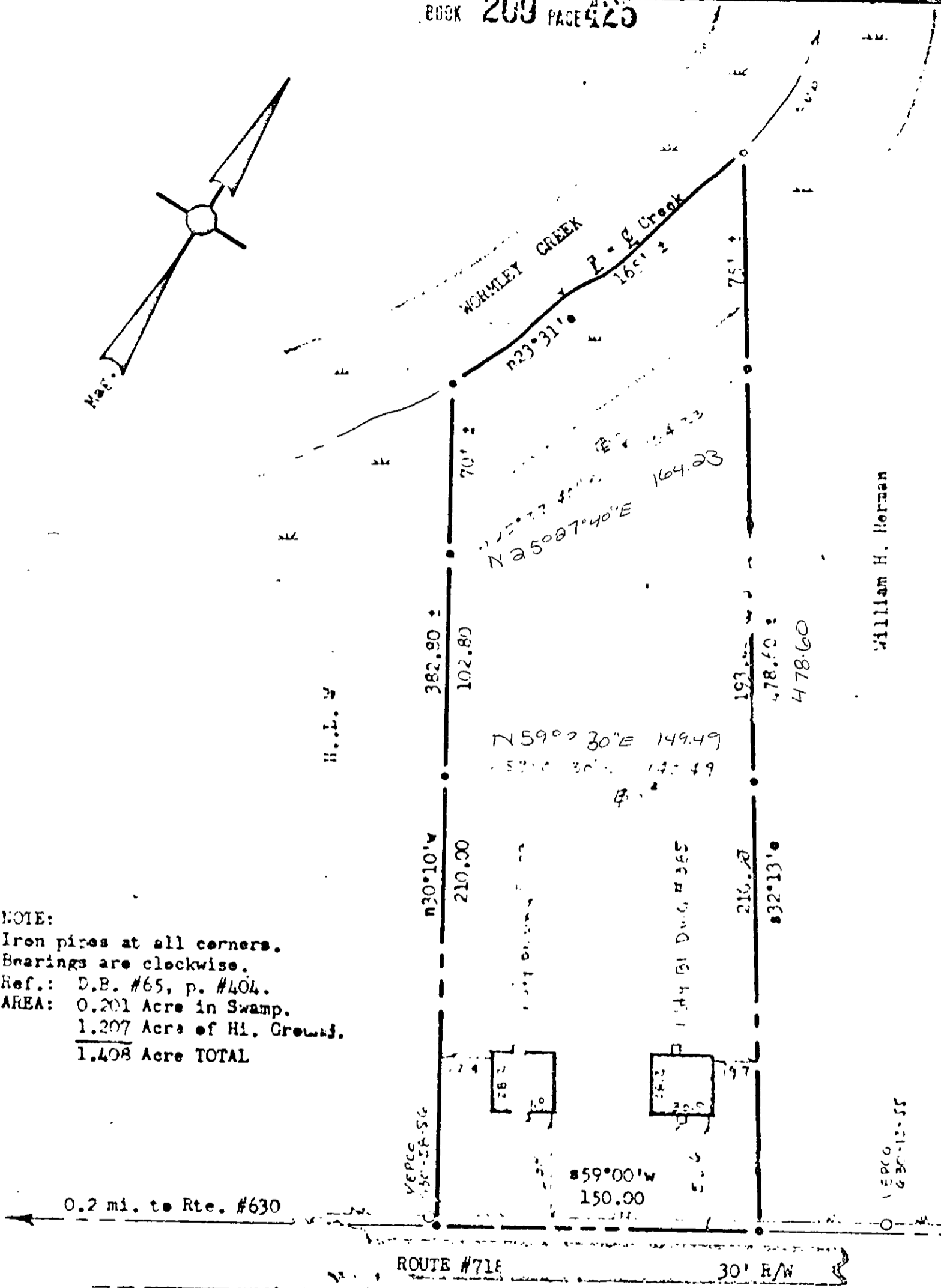
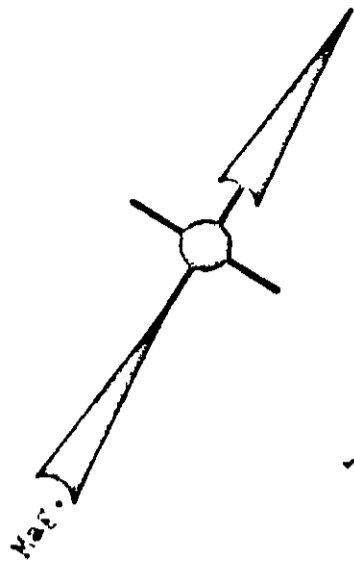

William H. Herman

NOTE:
Iron pipes at all corners.
Bearings are clockwise.
Ref.: D.B. #65, p. #404.
AREA: 0.201 Acre in Swamp.
1.207 Acre of Hi. Ground.
1.408 Acre TOTAL

0.2 mi. to Rte. #630

ROUTE #71E

30' R/W

24-351A
Stephen Stephens
STEPHEN STEPHENS
CERTIFIED LAND SURVEYOR, 829 & 130

PLAT of:

PART of:

Property of:

WILLIAM H. HERMAN

WILLIAMSBURG, VA.
This is to certify that on 2-27-68 I surveyed
the tract shown on the plat...
and the walls of the buildings...
the bearing...
the...
of the buildings on the
property were...

Scale: 1" = 60'

1968
27 Feb. 1968

AFTON DISTRICT, YORK COUNTY, VIRGINIA