

Remainder of Lot 5 (Property of PARKER)

5B (LESS 2 @ PB 9-71) 140.00'

LOT 4

LOT 6

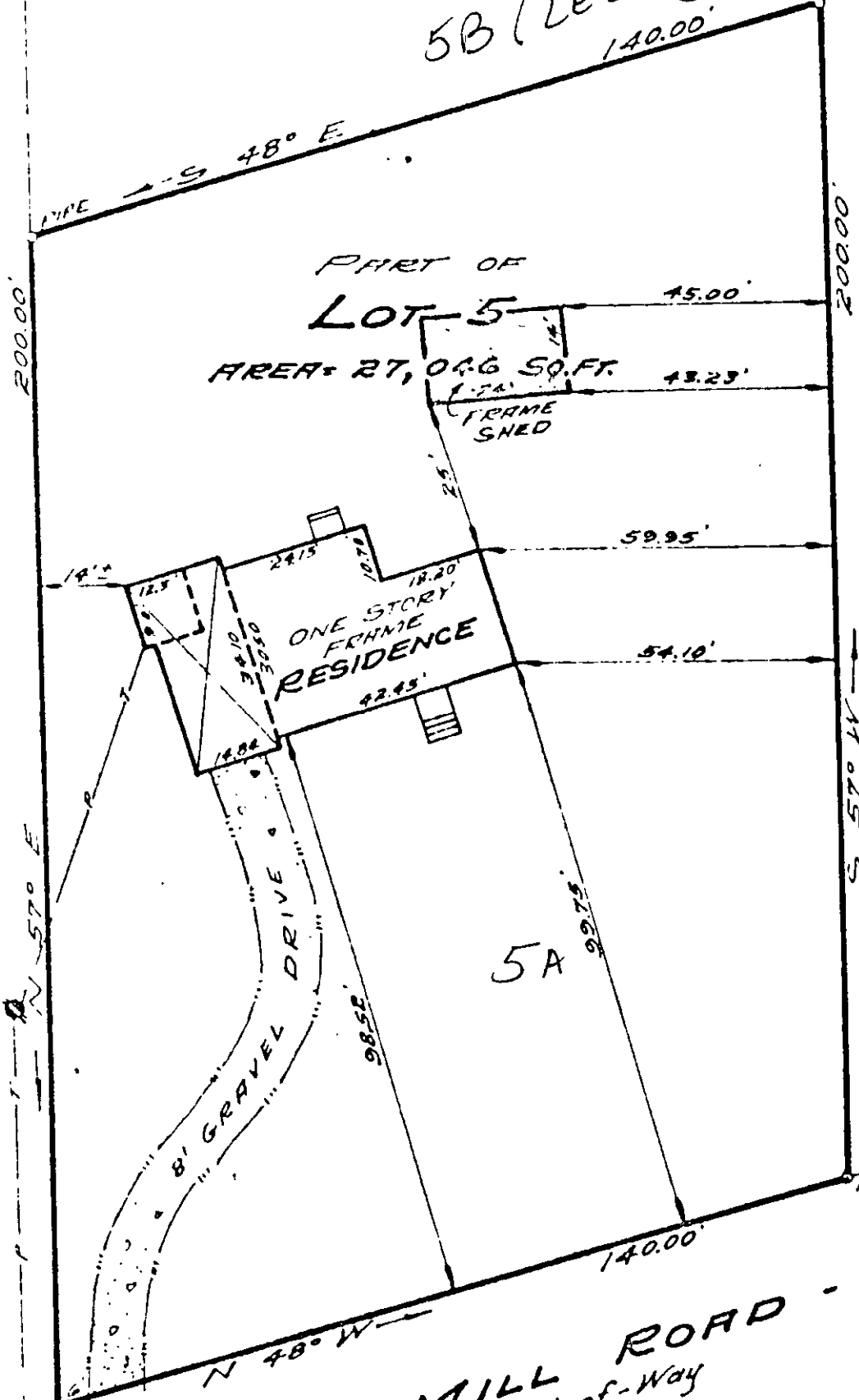

ALLEN MILL ROAD

STATE ROUTE # 655 TO SEAFORD
30' Right-of-Way

25 N ① 5A

PLAT OF THE PROPERTY OF DON M. & JANET S. SAVAGE being part of LOT 5 as shown on a certain plat entitled

TO DARE