DB 213-467

BEARINGS BASED ON THE OF STATE ROUTE ... ON VA. DEPT. OF HIGHWAY ... DATED 9-21-36

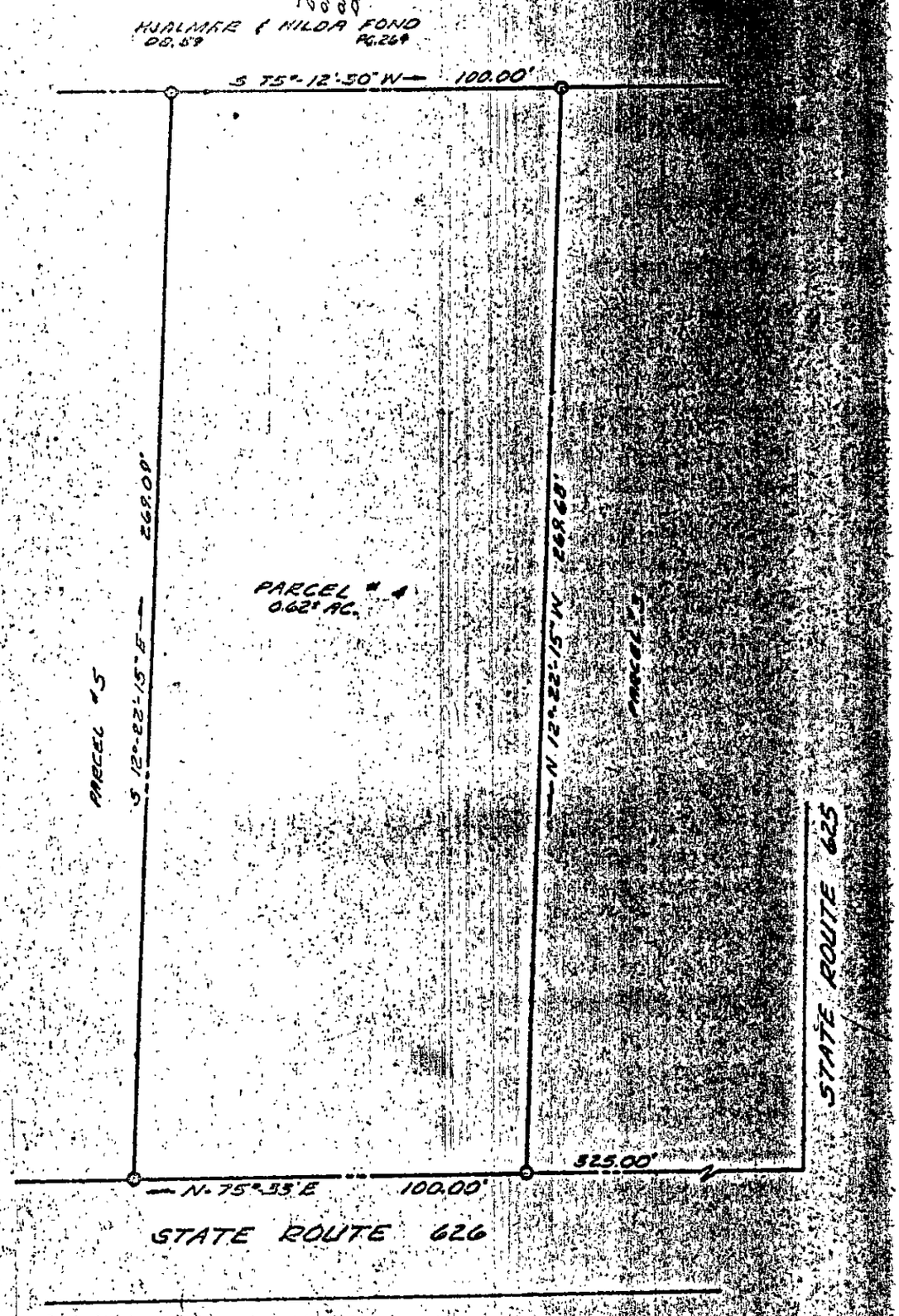

PLAT OF PROPERTY OF
CURTIS N. & HILDA M. MILLS
AT SEAFORD
YORK COUNTY VIRGINIA

[illegible] -ENGINEERS
[illegible] VIRGINIA

DATE: Jan. 15, 1963

JOB NUMBER
62-11-717

25-28C