

POQUOSON RIVER

PROPERTY LINE IS MEAN LOW WATER  
(USC & GS DATUM)

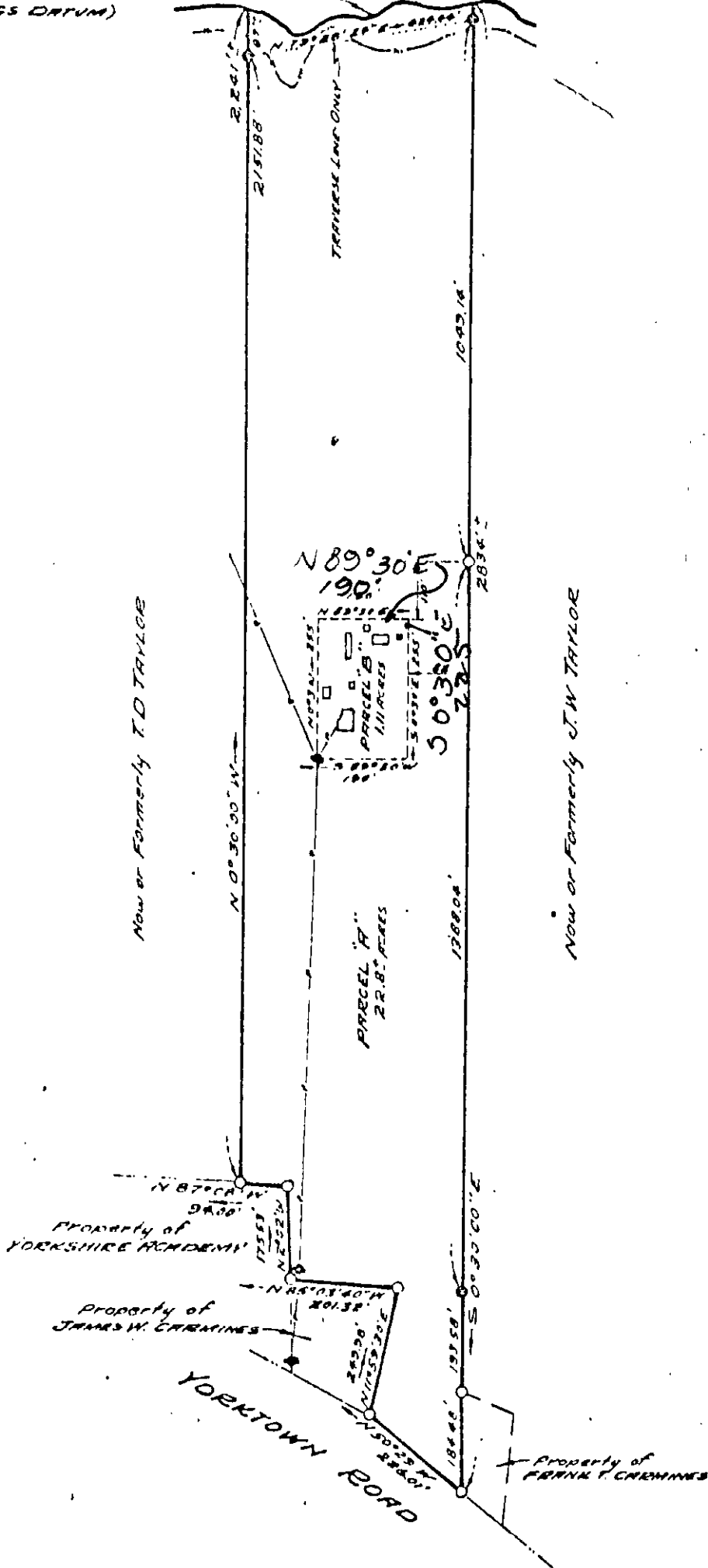

- SYMBOLS DENOTE**
- — PIPE FOUND
  - — PIPE SET
  - ⊙ — ROD FOUND
  - ⊕ — CONC MONUMENT
  - ⊖ — HUB

JOB LOCATION # YORKTOWN ROAD

PLAT OF THE PROPERTY OF:  
**GERTRUDE T. CARMINES**

**PARCEL of LAND**  
 Lot **30 (22) B** CONTAINING  
**23.9± ACRES**

BETHEL DISTRICT  
 YORK COUNTY, VIRGINIA

*Edward G. Keller*  
 I HEREBY CERTIFY THAT THE SURVEY REPRESENTED BY THIS PLAT WAS MADE BY ME ON THIS DATE AND IS CORRECT. THERE ARE NO ENCROACHMENTS UNLESS SHOWN HEREON.

**J. KELLER**  
 CERTIFIED LAND SURVEYOR  
 PORT NEWS, VIRGINIA

