

BOOK 269 PAGE 461  
269-461

WORMLEY CREEK

PR?  
NOT CALLED  
OUT ON  
PLAT OR DEED

JANIS DRIVE

NOW OR FORMERLY  
BASTA

NOW OR FORMERLY  
NELSON

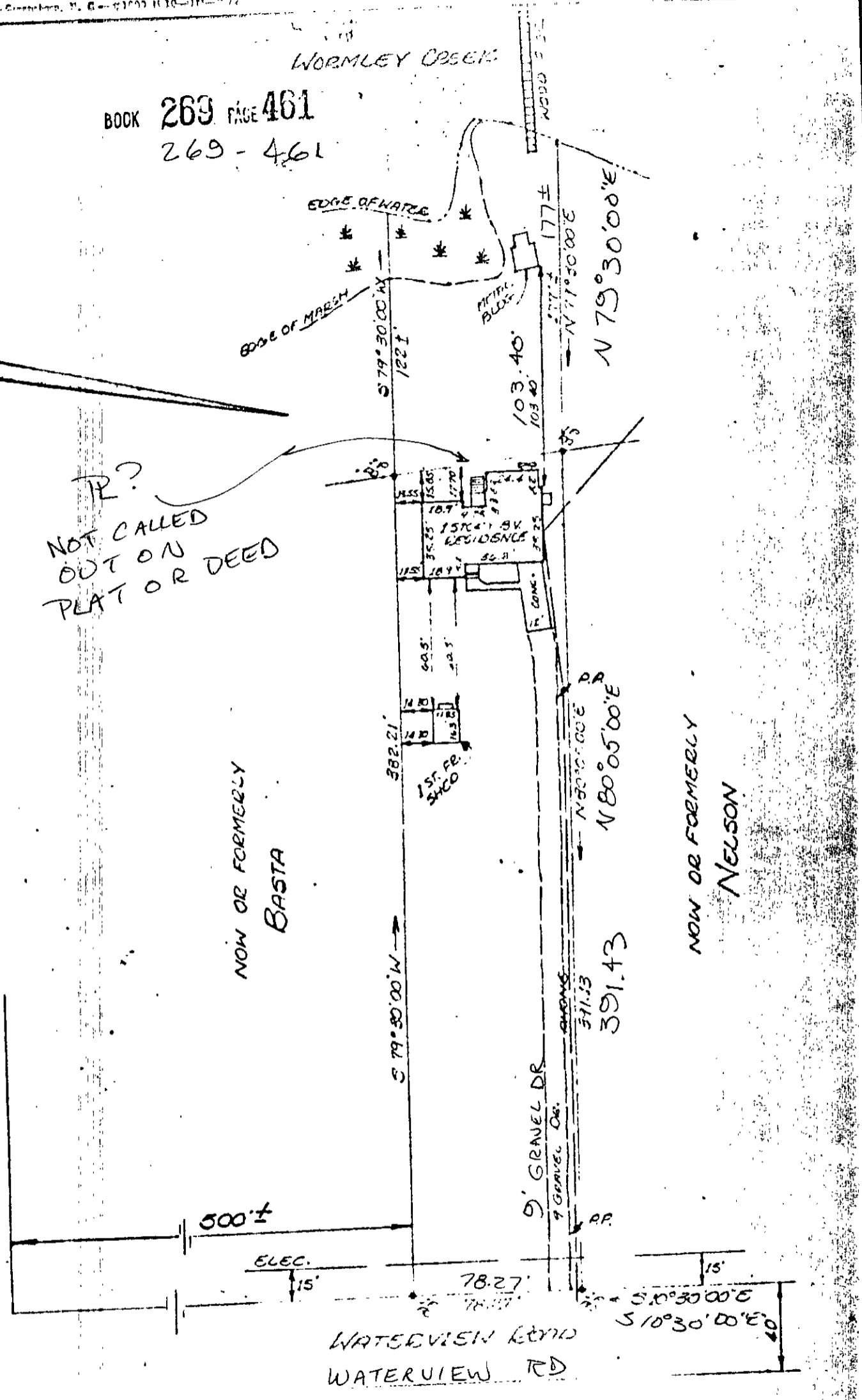

19-18

This is to certify that on 10/1/74 I have surveyed the property shown on this plat, and that the title lines and the walls of the building shown on this land are true.

The building stands strictly within the plat lines and there are no encroachments of other buildings on the property.

PROPERTY OF  
OSCAR MELVIN WHALEY JR + MARY H. WHALEY  
0.94 AC  
PART OF PARCEL 3  
FORMERLY PART OF WATERVIEW FARM

WEST VIRGINIA  
DATE 7/18/74