

286 - 752

Map of Property of BEN B. & ELAINE L. WILLIAMS

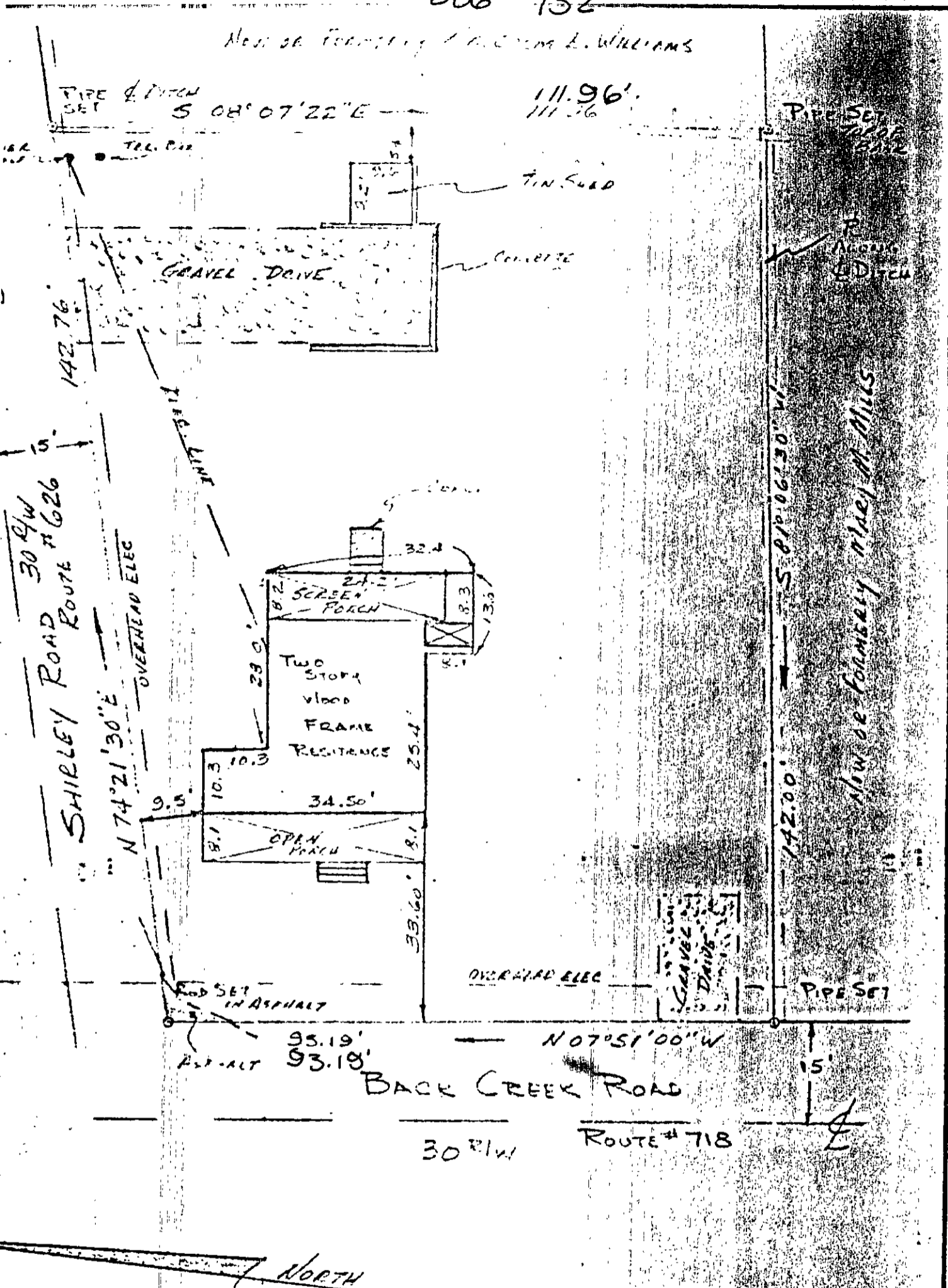

488 BACK CREEK ROAD

PLAT OF THE PROPERTY OF
BEN B. & ELAINE L. GIBBS

ACRES OF LAND - 0.34 ACRES
SEAFORD
PRINCE GEORGE COUNTY, VIRGINIA

3/29/76

ANDREW BECOUVARAKIS
SURVEYOR AND PLANNER
HARRISON, VIRGINIA

to certify that all buildings shown on this plat, and that the lines and the walls of the buildings are shown on this plat.

buildings stand strictly within the title lines here are no encroachments of other buildings on the property except as shown.

25-166 ✓
ANDREW BECOUVARAKIS
CERTIFIED LAND SURVEYOR