

288-709

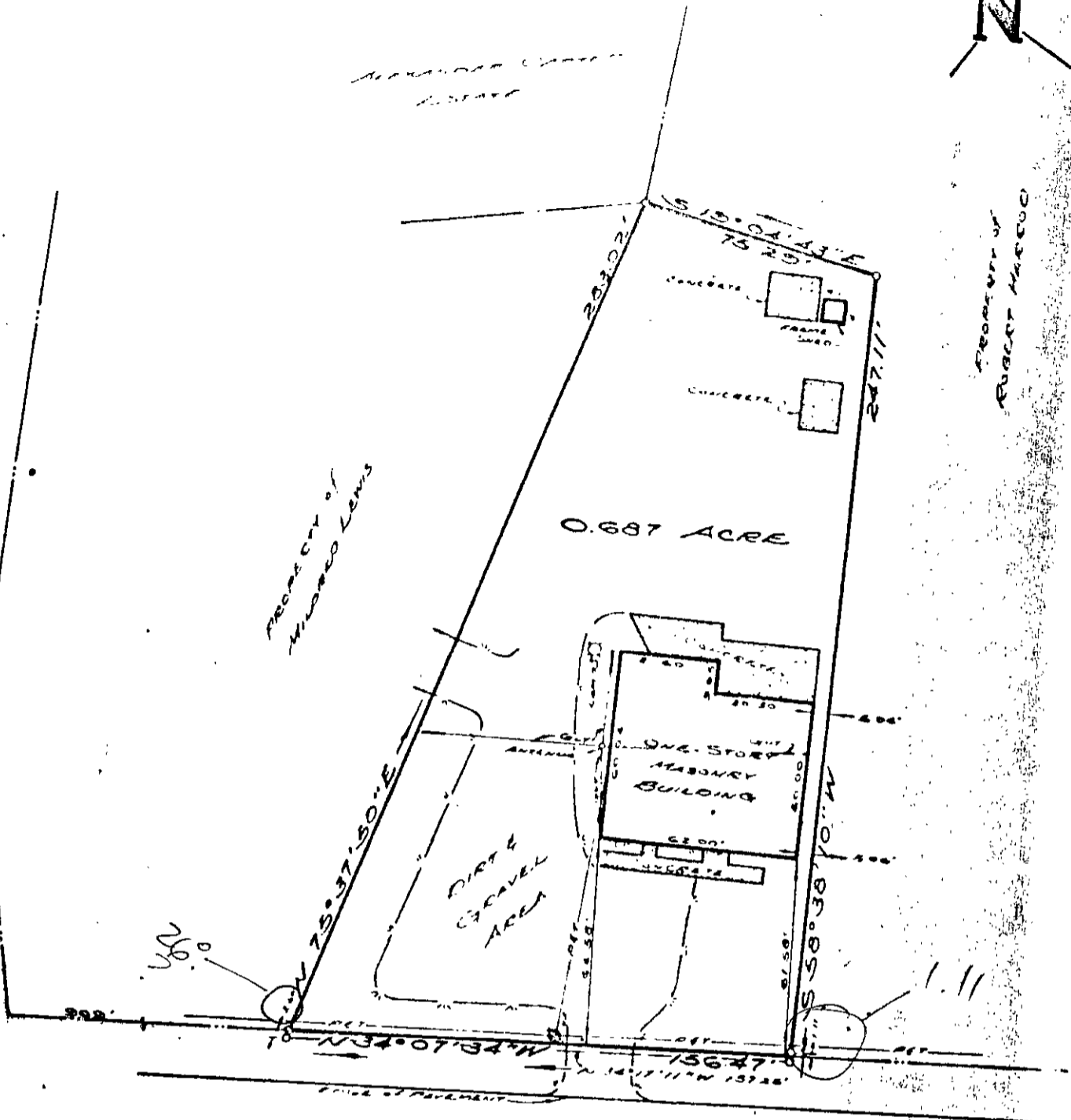

SEAFORD ROAD



ROUTE #17 110' e/w

- BOLS DENOTE**
- PIPE FOUND
 - PIPE SET
 - ROD FOUND
 - CONC. MONUMENT



Edward J. Keller
 I HEREBY CERTIFY THAT THE PLAT REPRESENTED BY THIS WAS MADE BY ME ON [DATE] AND IS CORRECT. THERE ARE NO ENCROACHMENTS UNLESS SHOWN HEREON.

JOB LOCATION # ROUTE #17
 PLAT OF THE PROPERTY OF:
DONALD J & CAROL ANN RICHLE

PARCEL LAND

CONTAINING
 0.687 AC
 (APPROXIMATELY) ±

DATE: 11 JUNE 1976

JUNE 11, 1976

24-164