

BOOK 291 PAGE 398

Now or Formerly  
EARL YOUNG

Now or Formerly  
JAMES W. PHILLIPS

Now or Formerly  
M.F. BURCHER

PARCEL "A"  
3.738 ACRES

PARCEL "B"  
1.540 ACRES

Now or Formerly  
LUCY LINDSAY

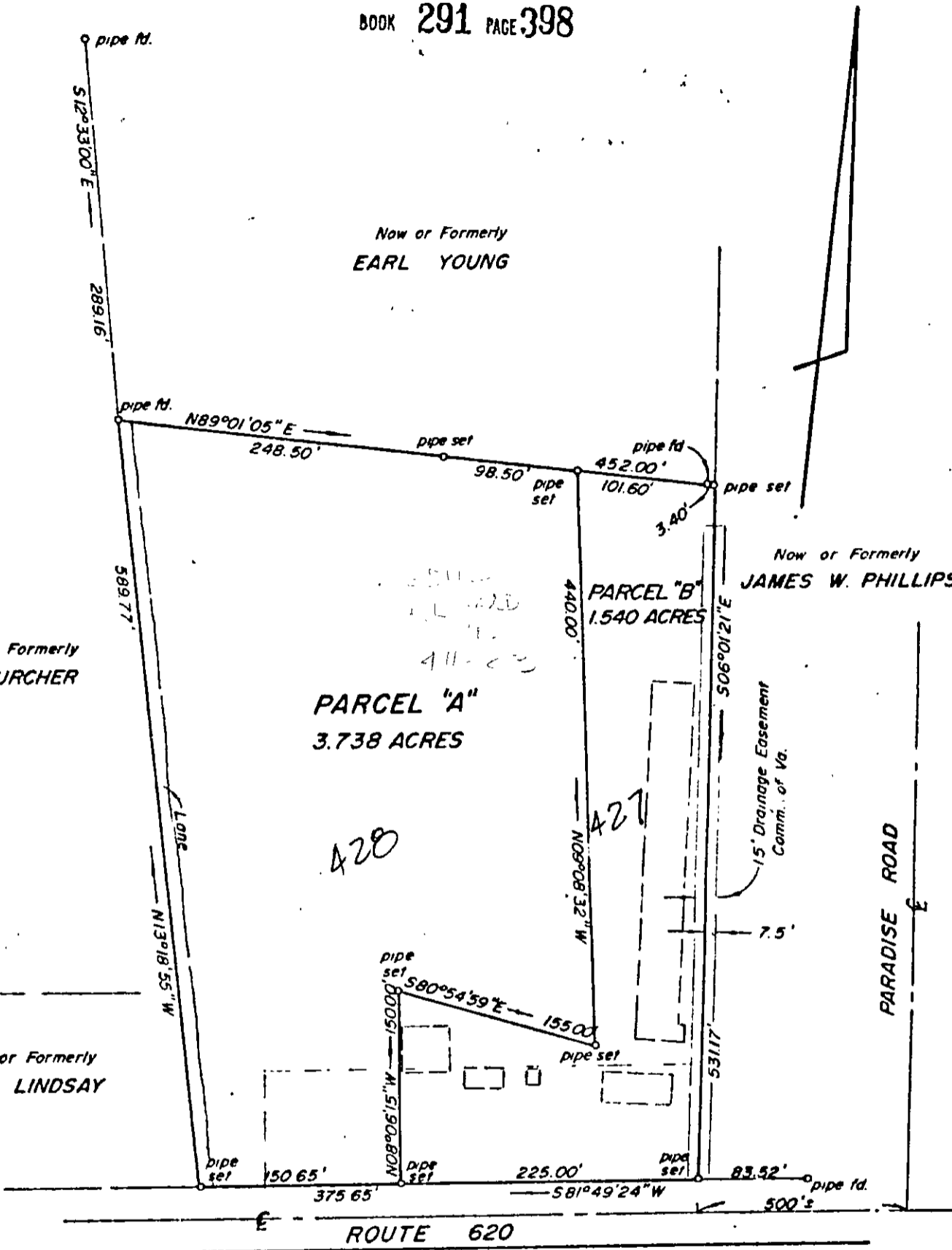

I certify that this perimeter survey is correct to the best of my knowledge and belief, subject to easements, servitudes and covenants of record

*D.L. Gallant*

PLAT OF PART OF THE ESTATE OF  
THOMAS CALVIN GREEN  
PARCELS A & B  
YORK COUNTY, VIRGINIA

COENEN & ASSOCIATES, INC.  
ENGINEERS — PLANNERS — SURVEYORS  
696 J. CLYDE MORRIS BLVD — NEWPORT NEWS, VIRGINIA  
SCALE: 1" = 100' DATE: APRIL 1, 1976

25-427 + 428