

205-333

BOOK 255 PAGE 333

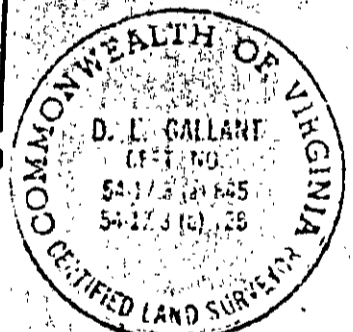
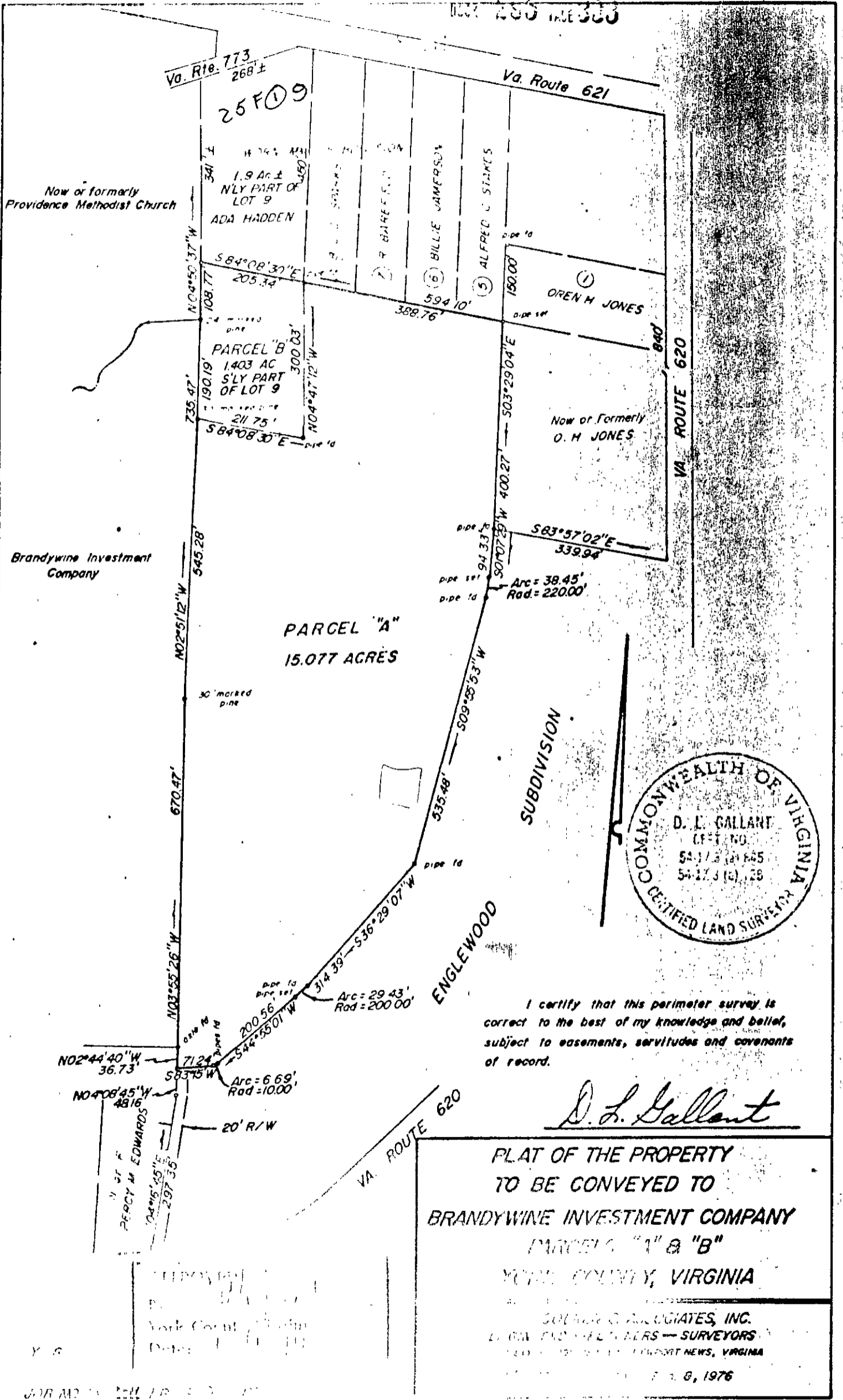

I certify that this perimeter survey is correct to the best of my knowledge and belief, subject to easements, servitudes and covenants of record.

D. L. Gallant

PLAT OF THE PROPERTY
TO BE CONVEYED TO
BRANDYWINE INVESTMENT COMPANY
PARCELS "A" & "B"
MORGAN COUNTY, VIRGINIA

COLLEGE OF ASSOCIATES, INC.
LEGAL AND FIELD SURVEYS — SURVEYORS
1000 EAST MAIN STREET, LEWISBURG, VIRGINIA

APR 8, 1976

25F①9