

307-588

307 588

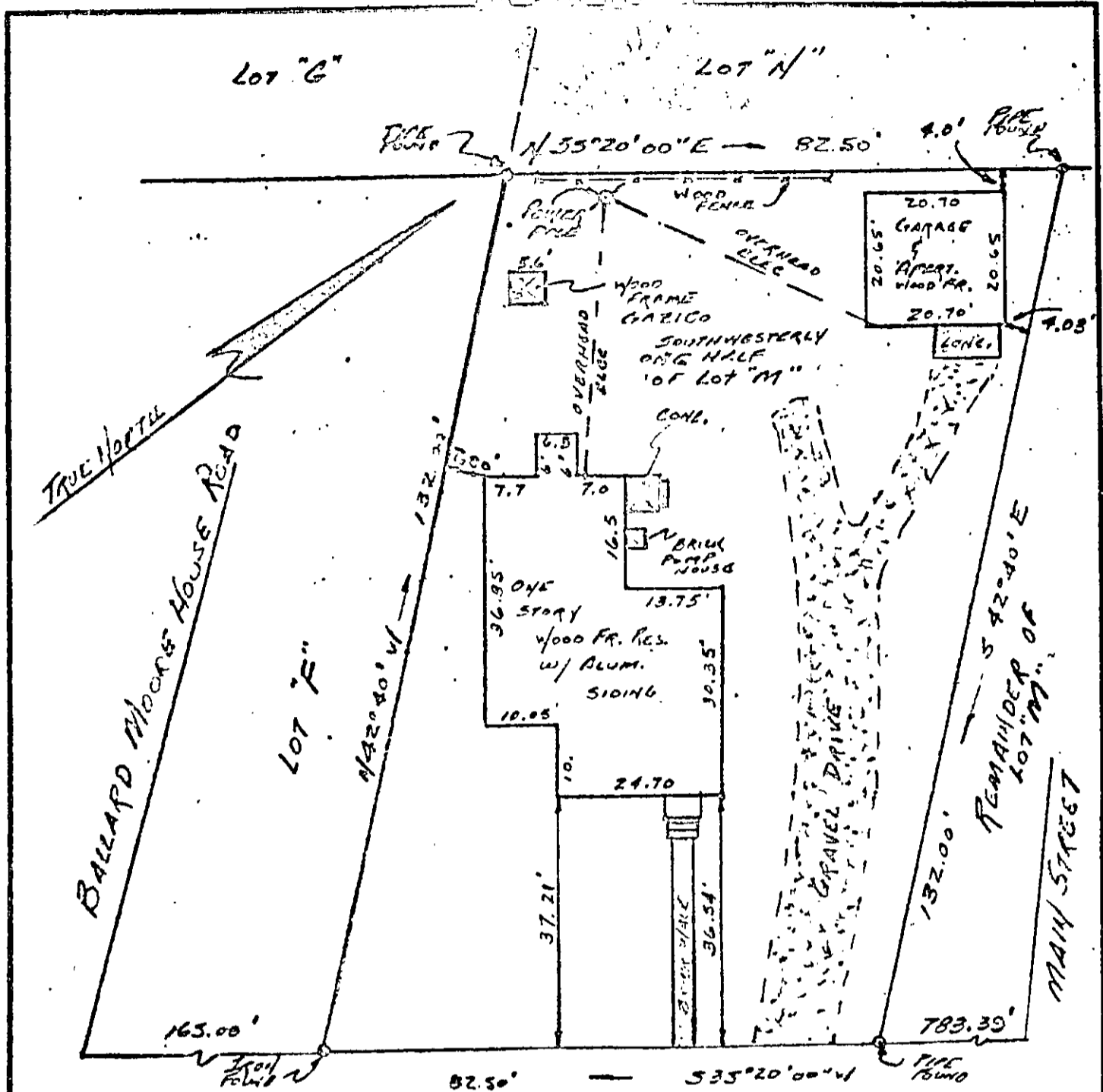

NOTE:
TEL. UNDERGROUND

NELSON STREET
33 R/W

18A (1) M

PLAT REFERENCE.
TOWN OF YORK-
YORKTOWN SURVEY CONTROL MAP
MADE BY R.F. PYLE ENGINEER
FEB. 16, 1949 B-469A

1815A NELSON STREET

| |
|---|
| PLAT OF THE PROPERTY OF HERBERT C. & KAREN A. WATSON SOUTHWESTERLY ONE HALF OF LOT "M" TOWN OF YORK YORKTOWN WEST VIRGINIA |
| ARCHITECT/ENGINEER/PLANNER DIMITRIOS D. DIMARAKIS WASHINGTON, VIRGINIA |
| DATE: Nov 4, 1977 |

This is to certify that on Nov 1, 1977 I surveyed the property shown on this plat, and that the title lines and the walls of the buildings are as shown on this plat.

The buildings stand entirely within the title lines and there are no encroachments or other buildings on the property except as shown.

[Signature]
CERTIFIED LAND SURVEYOR

PL. 21 TO 5888