

320-156

BOOK 320 PAGE 155

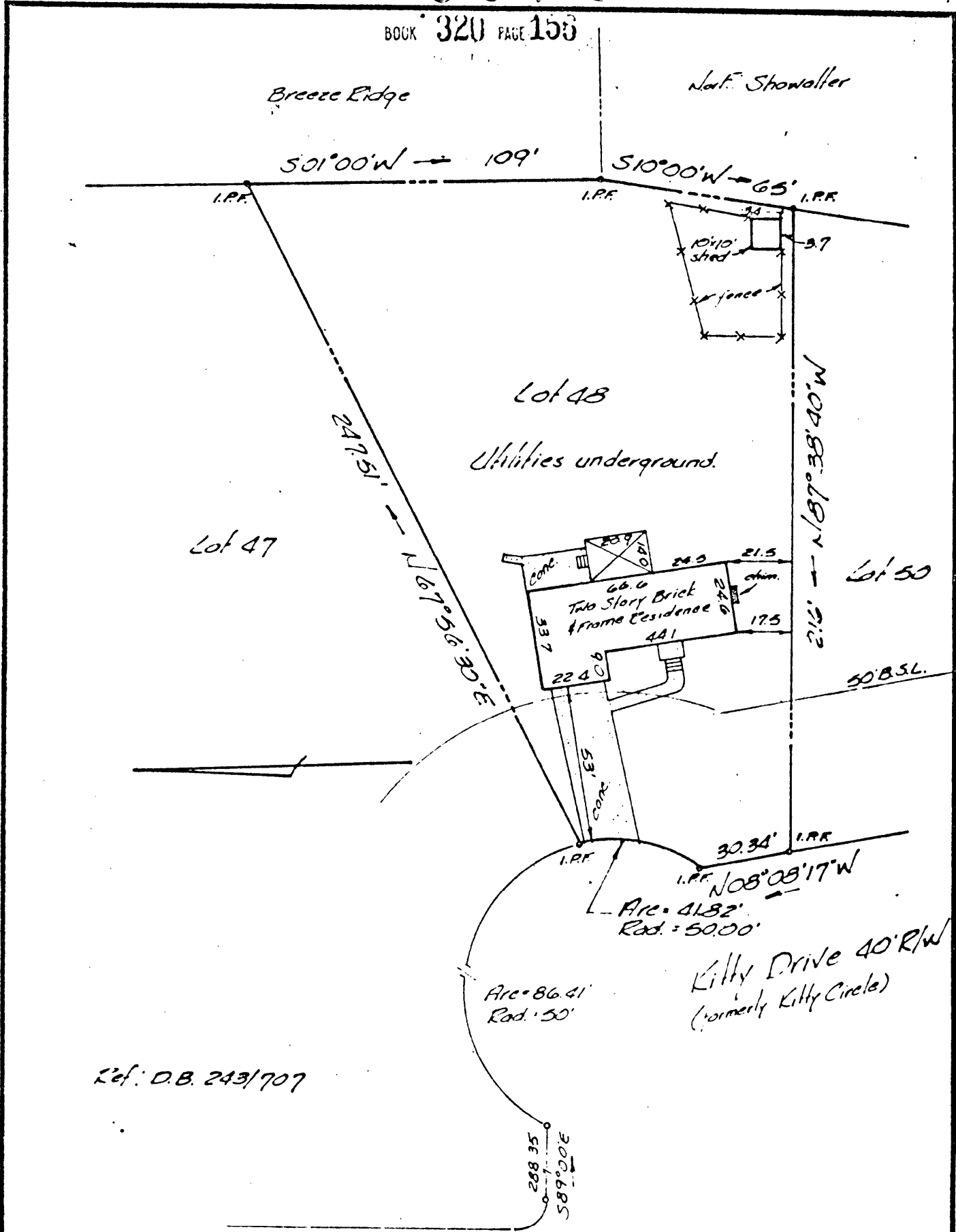

Ref: D.B. 243/707

THIS IS TO CERTIFY THAT ON 4 October, 1978 I SURVEYED THE PROPERTY SHOWN ON THIS PLAT AND THAT THE TITLE LINES AND THE WALLS OF THE BUILDINGS ARE AS SHOWN ON THE PLAT. THE BUILDINGS STAND STRICTLY WITHIN THE TITLE LINES AND THERE ARE NO ENCROACHMENTS OF OTHER BUILDINGS ON THE PROPERTY EXCEPT AS SHOWN.

E. E. Paine
E. E. PAINE, PE

ADDRESS: 88 Kitty Drive

PLAT OF THE PROPERTY OF:
Theodore R.E. Fraley & Gail J. Fraley

Lot 48 NOT INDEXED
Revised Plat of Lots IN Plat Book
46, 47 & 48
"Cove Homes"
Section 5
Grafton District, York County, Va.

E. E. PAINE, INC.
ENGINEERING
NEWPORT NEWS, VIRGINIA

SCALE: $1" = 40'$ DATE: 4 Oct., 1978 JOB NO. 4001-L

FB 43 PG 74

Larry Atkinson
30 I (9)
48