

**NOTES**

The shoreline as shown is along edge of marsh grass.  
 Mean low water is property line.  
 Property reference: DB 166 514, DB 130 105 plat  
 Area is 0.9 Acre more or less



Physical Survey of Property  
 to be Acquired by

**NATALE J. BALLATO, JR.**

Grafton District  
 York County, Virginia

July 1, 1980

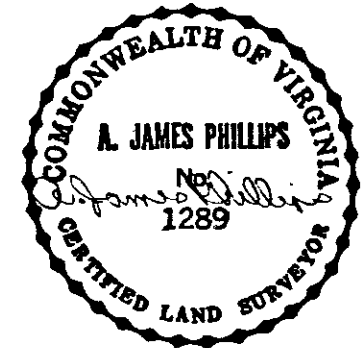

BOOK 344 PAGE 158

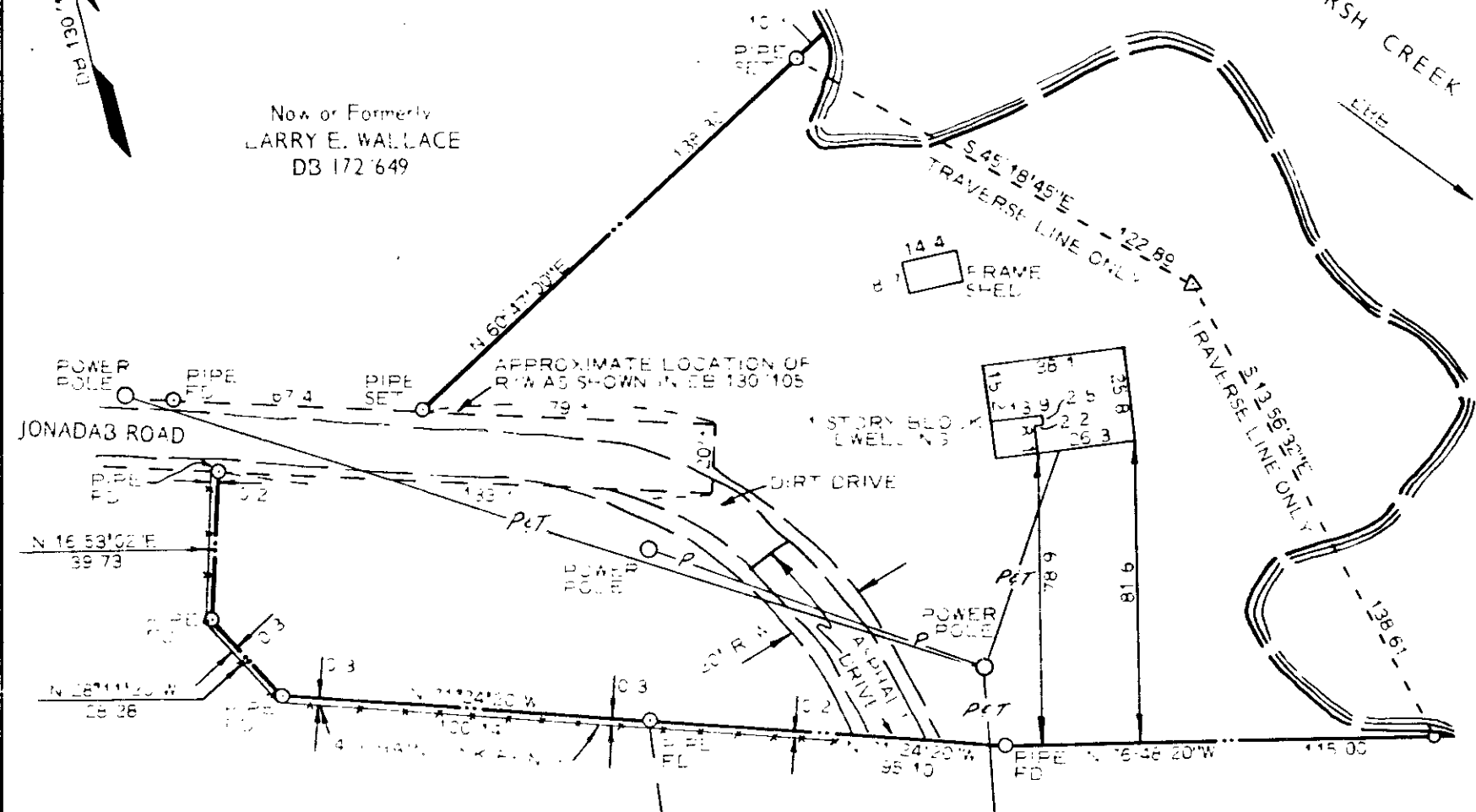

This is to certify that on June 30, 1980,  
 I surveyed the property shown on this plat  
 and that the physical improvements are  
 located as shown.

The improvements stand strictly within the  
 property boundaries and there are no visible  
 encroachments or encroachments except as shown

*A. James Phillips*

A. James Phillips C.L.S. 1289

**John McNair and Associates**  
 Consulting Engineers  
 Surveyors  
 Gloucester Point, Virginia

Now or Formerly  
**DONALD F. & JULIA D. MIDLACK**  
 DB 288 608, DB 337 540

Now or Formerly  
**DELMAS F. & MARY W. EICHORN**  
 DB 86 711, DB 333 622