

359 657

BOOK 359 PAGE 657

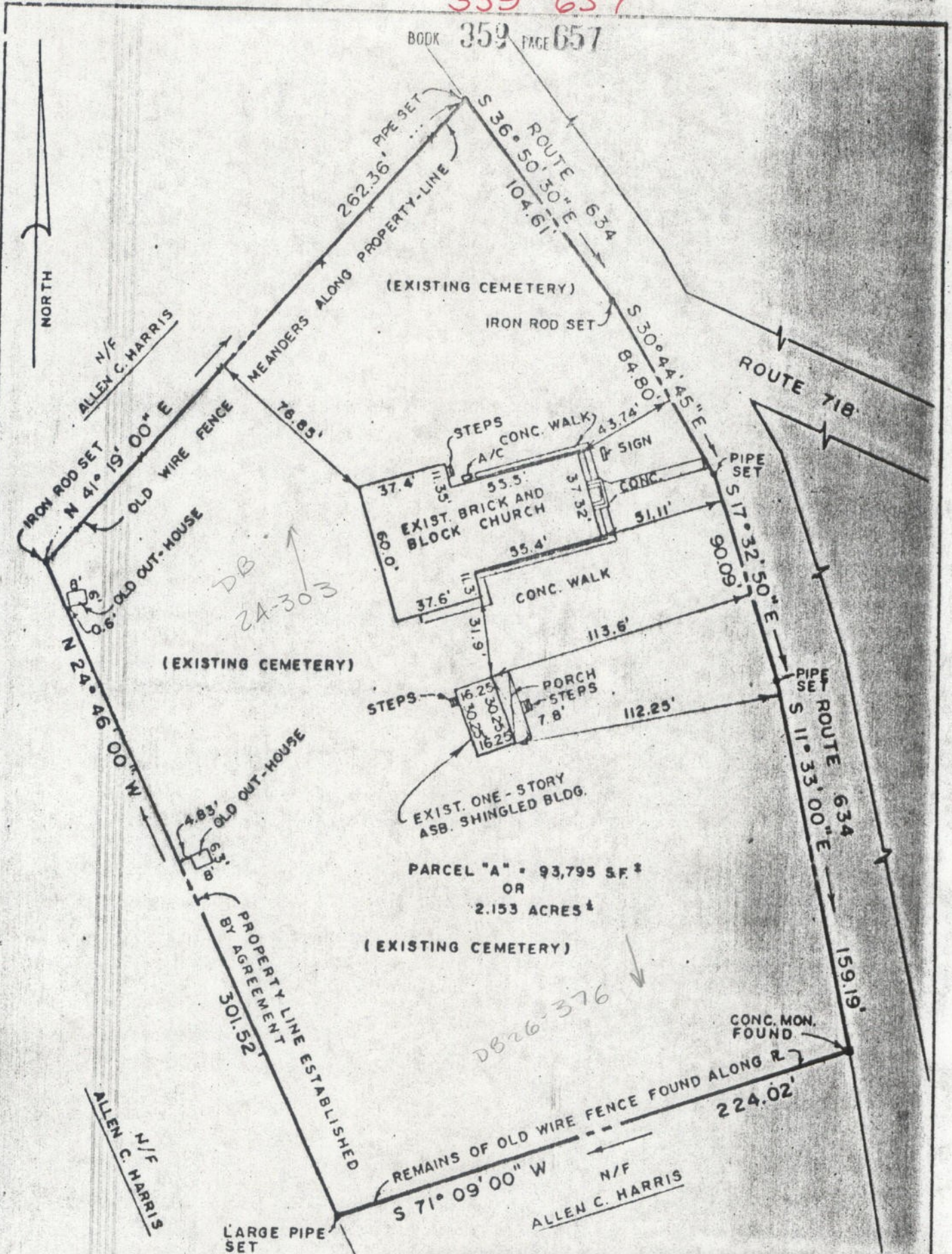

SUBJECT TO EASEMENTS, RIGHT OF WAYS AND COVENANTS OF RECORD.

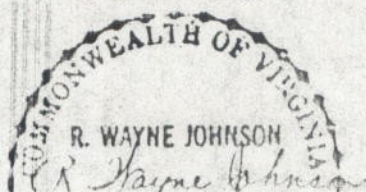

PLAT OF THE PROPERTY OF
GRAFTON BAPTIST CHURCH
PARCEL "A"
PARCEL OF LAND CONTAINING
2.153 ACRES
LOCATED ON ROUTE 634
YORK COUNTY, VIRGINIA