

371-265

371 PAGE 265

N/F HARRISON TAYLOR

115.00' 56°10'E 446.92'

CONC. WELL

AREA = 0.721 AC. ± 31,406.8 sq ft (INCLUDING 30' ROW)

APPROX WOODS LINE

N/F HARRISON TAYLOR

N/F CHARICE B. JONES

411.6' W

2190' 296.3' N 25°50'E DIM?

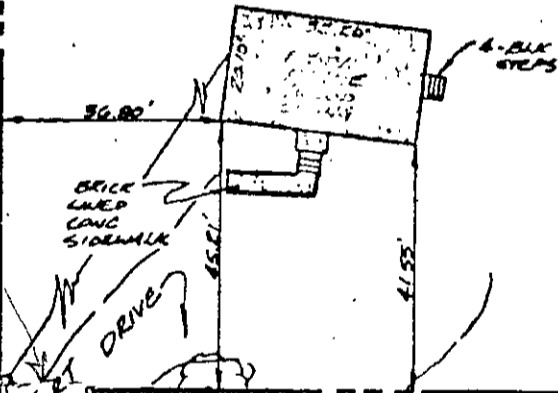

100.00' N 64°10'W

EN LINE

25°50'W 200.0' (TOT) 241.3'

N/F LIGHTFOOT (PROSCRIPTIVE 30' ROW) MOORETOWN RD. ROUTE #603

YORK CO. JAMES CITY CO. 0.54 MI TO



References: DB 210/76, DB 128/71, DB 521/680

PHYSICAL SURVEY OF PROPERTY TO BE CONVEYED TO CHARLES EDWARD & JEAN G. JONES

VIRGINIA

Sperry and G. Associates, Inc., Land Surveying 705 Pitt Street, Williamsburg, Virginia

2-291