

MAGNETIC MERIDIAN BASED ON PLAT OF SECTION "A" HOLLY POINT, PB 6 PG 145

JACK W. & MURIEL L. BENTLEY O.B. 67 PG. 36

JACK W. & MURIEL L. BENTLEY O.B. 67 PG. 36

GEORGE B. COLONNA O.B. 35 PG. 149 O.B. 58 PG. 563

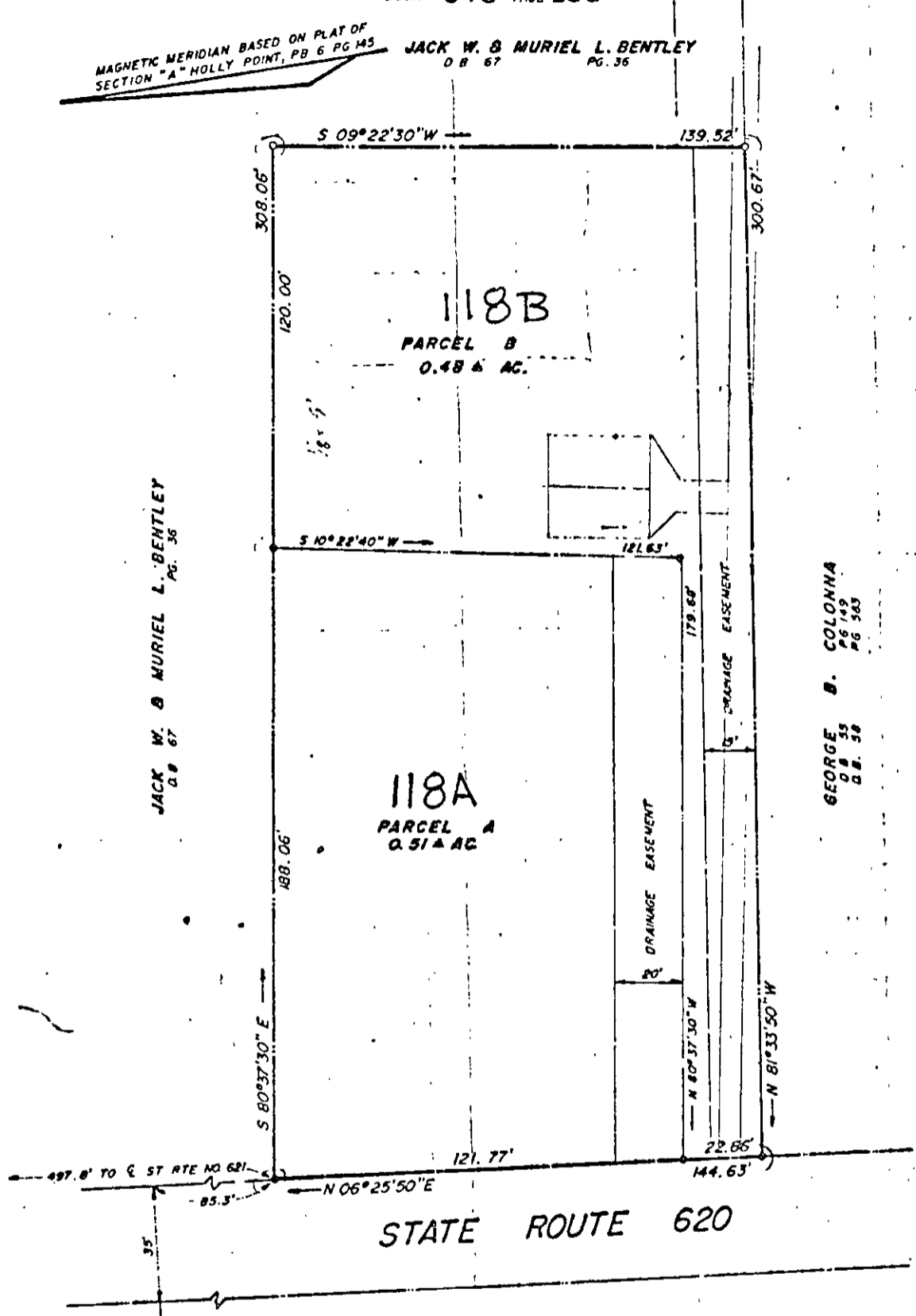

LOT 21 SECT. "A" HOLLY POINT

PIPE FOUND PIPE SET

0.51 AC PARCEL A
0.48 AC PARCEL B
0.99 AC. TOTAL AREA

Hugh C. Dischinger
HUGH C. DISCHINGER P.E. & S.L.S.

PLAT OF PROPERTY OF JACK W. & MURIEL L. BENTLEY GRAFTON DISTRICT YORK COUNTY, VIRGINIA	
Murray & Dischinger — Engineers Hampton, Virginia	
Scale 1" = 40'	Revisions
Date NOV 2, 1976	
Job No 69-4-1096	

30-118A ↓ 118B ✓