

385 - 714
 BOOK 385 PAGE 114

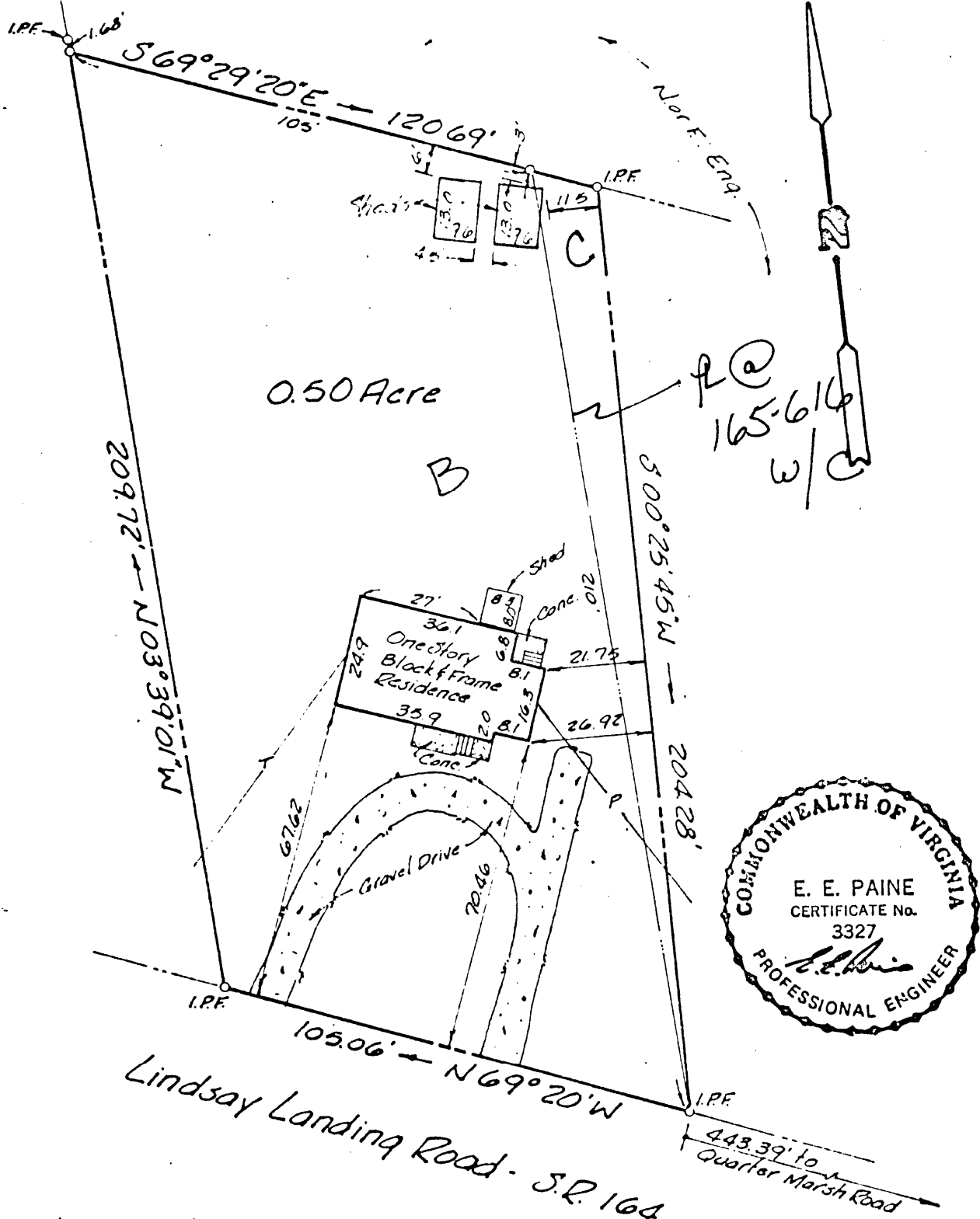

Note: This survey based on evidence found in field.

THIS IS TO CERTIFY THAT ON 15 September, 1983 I SURVEYED THE PROPERTY SHOWN ON THIS PLAT AND THAT THE TITLE LINES AND THE WALLS OF THE BUILDINGS ARE AS SHOWN ON THE PLAT. THE BUILDINGS STAND STRICTLY WITHIN THE TITLE LINES AND THERE ARE NO ENCROACHMENTS OF OTHER BUILDINGS ON THE PROPERTY EXCEPT AS SHOWN.

E. E. Paine
 E. E. PAINE, PE

THIS PROPERTY DOES NOT LIE IN A FLOOD HAZARD ZONE

165/615
 Ref: DB 207/774

F.B. — PG. —

ADDRESS: 425 Lindsay Landing Road

PLAT OF THE PROPERTY OF:
Dorothy L. Michaelis
 Being
 0.50 Acre
 York County, Virginia

E. E. PAINE, INC.
 ENGINEERING
 NEWPORT NEWS, VIRGINIA
 SCALE: 1"=30' DATE: 16 September, 83 JOB NO. 4923-L

Stuart Alkinson

Rev. 23 Sept, 1983

304(5) B + C

DB 385-714