

ROAD w/
DOT

ALSO SAME
PLAT @ 164-560

BOOK 482 PAGE 97

OTHER PROPERTY OF
W. E. LINDSAY BOOK 164 PAGE 500

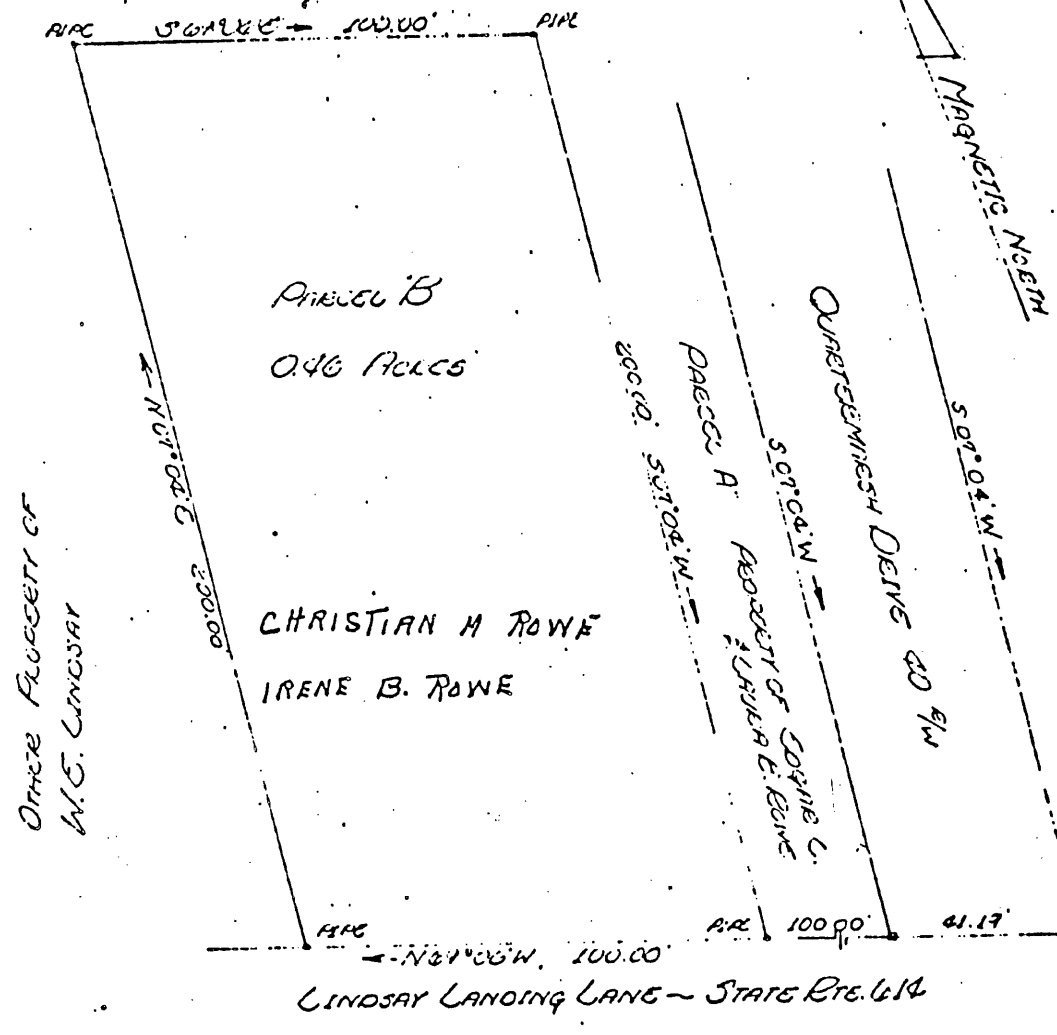

OTHER PROPERTY OF
W. E. LINDSAY

CHRISTIAN M. ROWE
IRENE B. ROWE

PLAT OF THE PROPERTY OF
W. E. LINDSAY
PARCEL B
0.46 ACRES
YORK COUNTY
VIRGINIA
COENEN & ASSOCIATES, ENGINEERS
NEWPORT NEWS, VIRGINIA
SCALE 1" = 30' FEB 6, 1965

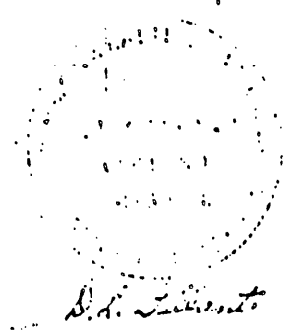

JOB NO. 1529 P. 1 - PAGE -

FEB 6, '65

30908E

DB 482-97