

BOOK 489 PAGE 351

Now or Formerly  
JOHN DEALBA

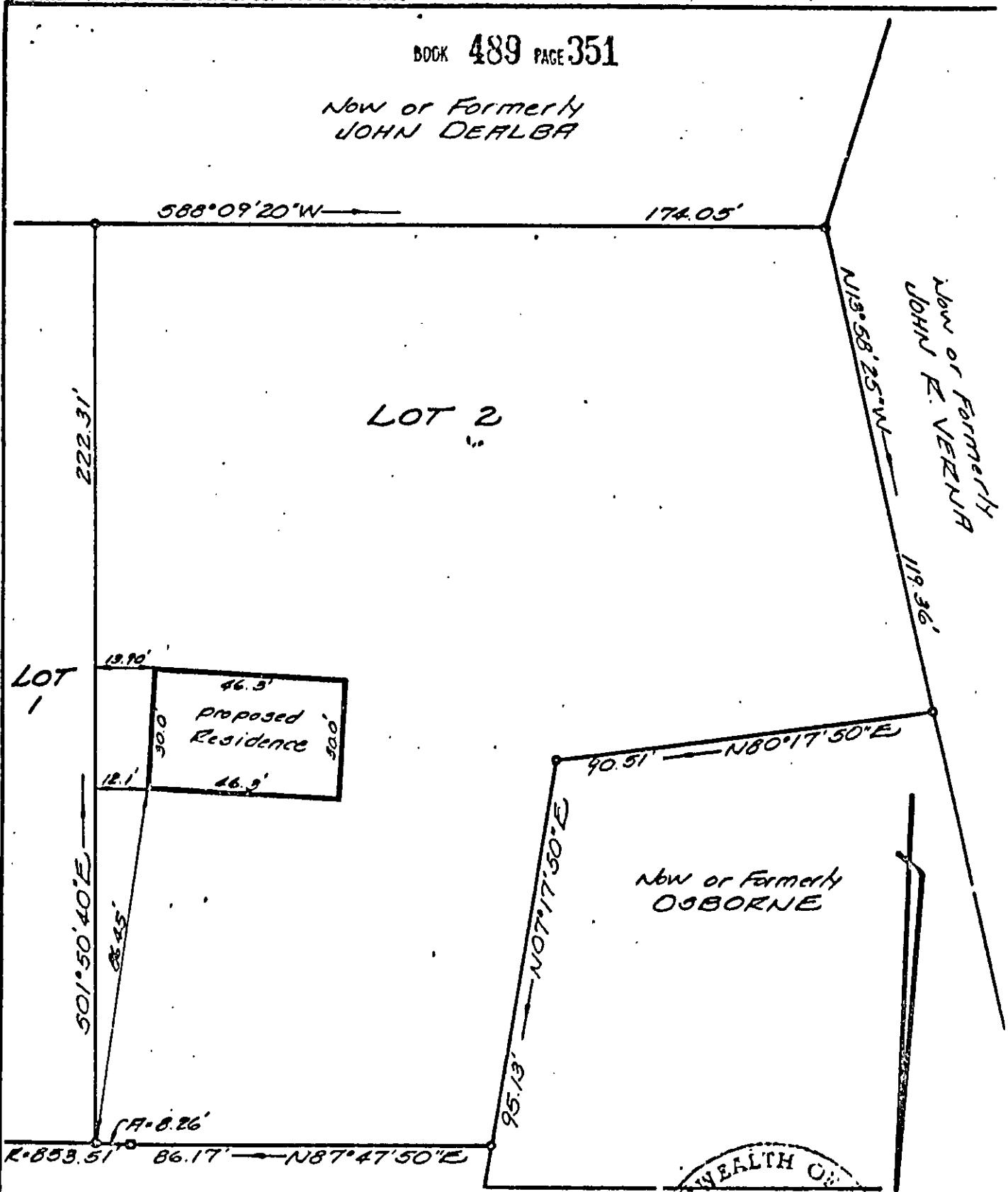

### STATE ROUTE 622

THE PROPERTY SHOWN ON THIS PLAT IS LOCATED WITHIN FLOOD ZONE "A" AS SHOWN ON THE FLOOD HAZARD BOUNDARY MAP BY THE FEDERAL EMERGENCY MANAGEMENT AGENCY DATED JULY 2, 1982.

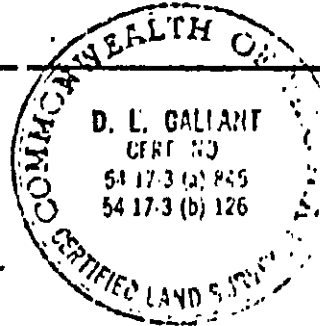

This is to certify that on JAN. 15, 1987, I surveyed the property shown on this plat, and that the title lines and the walls of the building are as shown on this land title survey.

The building stands strictly within the title lines and there are no encroachments of other buildings on the property except as shown.

*D. L. Gallant*

JOB NO 17313 FILE Y-10 F.B. 342 PAGE 18

PLAT OF THE PROPERTY OF  
**RANDY G. KITTREY**  
LOT 2  
"SUBDIVISION OF PARCEL 1"  
PROPERTY OF  
**JOHN MARION & DORIS L. DEALBA**  
COUNTY OF YORK, VIRGINIA

COENEN & ASSOCIATES, INC.  
ENGINEERS — PLANNERS — SURVEYORS  
609 J. CLYDE MORRIS BLVD. — NEWPORT NEWS, VIRGINIA

SCALE: 1" = 30' DATE: JAN. 15, 1987

266 (9) LOT 2