

AP 47131A

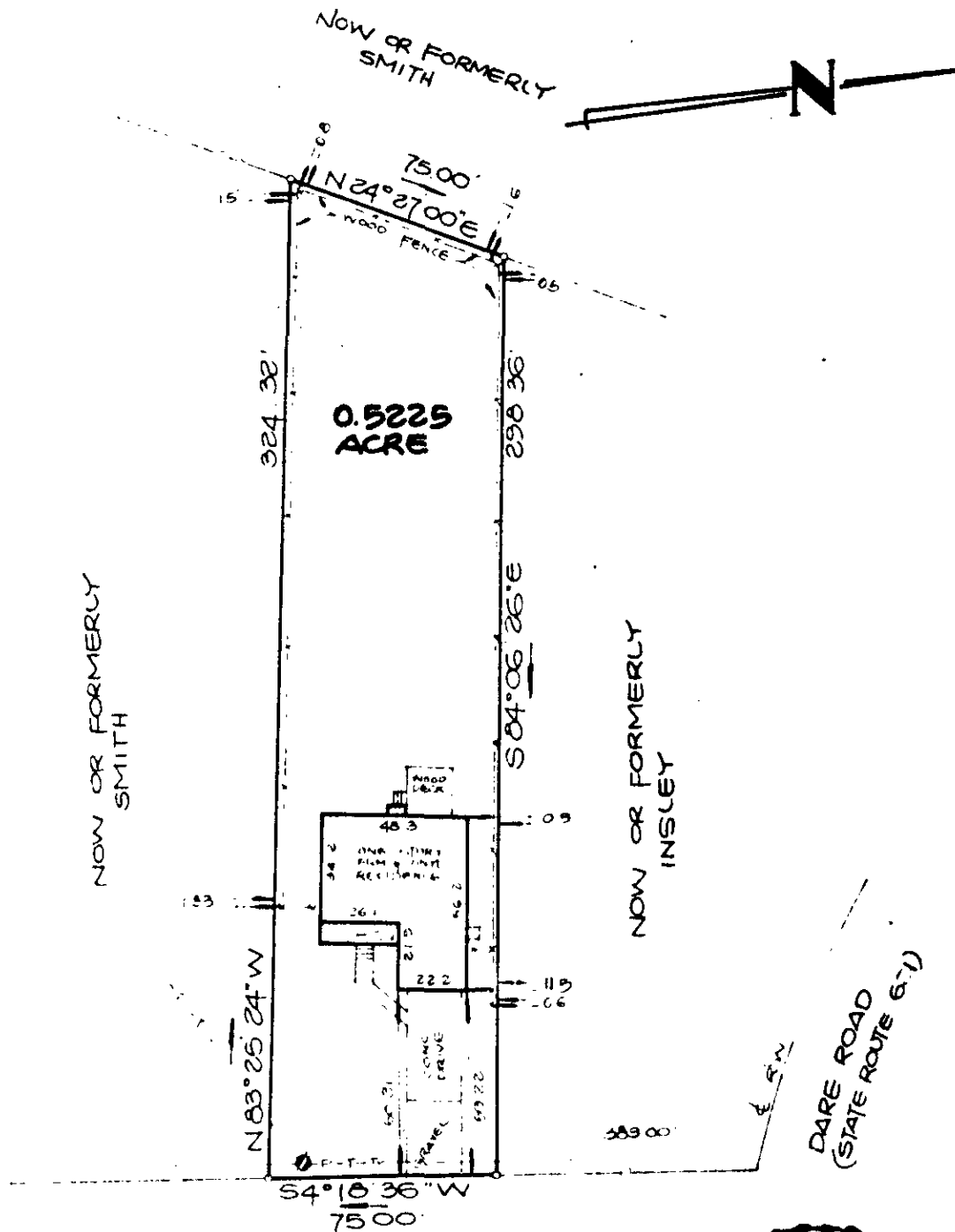

WESTON ROAD

NOTE: UTILITY CONNECTIONS UNDERGROUND

SYMBOLS:

- PIPE FOUND
- PIPE SET
- ROD FOUND
- CONC MONUMENT

NOTE PROPERTY SHOWN HEREON IS LOCATED OUTSIDE THE SPECIAL FLOOD HAZARD AREA AS SHOWN ON FLOOD HAZARD BOUNDARY MAP COMMUNITY PANEL NUMBER 510182 0003 A MAP REVISED JULY 2, 1982.

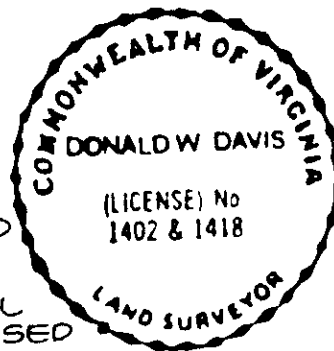

Donald W. Davis JOB LOCATION # 108 WESTON ROAD

HEREBY CERTIFY THAT THE SURVEY REPRESENTED BY THIS PLAT WAS MADE BY ME ON THIS DATE AND IS CORRECT TO THE BEST OF MY KNOWLEDGE AND BELIEF THERE ARE NO ENCROACHMENTS OF BUILDINGS UNLESS SHOWN HEREON.

PLAT OF THE PROPERTY OF:
EDWARD F. SHARP & DEVI JO SHARP

**PARCEL OF LAND
CONTAINING 0.5225 ACRE**

**DAVIS & ASSOCIATES
SURVEYORS & PLANNERS
YORK COUNTY, VIRGINIA**

COUNTY OF YORK, VA
DB-183 \ PG 458

CODE: 88-280 DWNBY-NB SCALE: 1" = 50' TO: KELLY DATE: 18 MAR. 88