

NOW OR FORMERLY
WILLIAM A DAIL
PB 1 PG 151

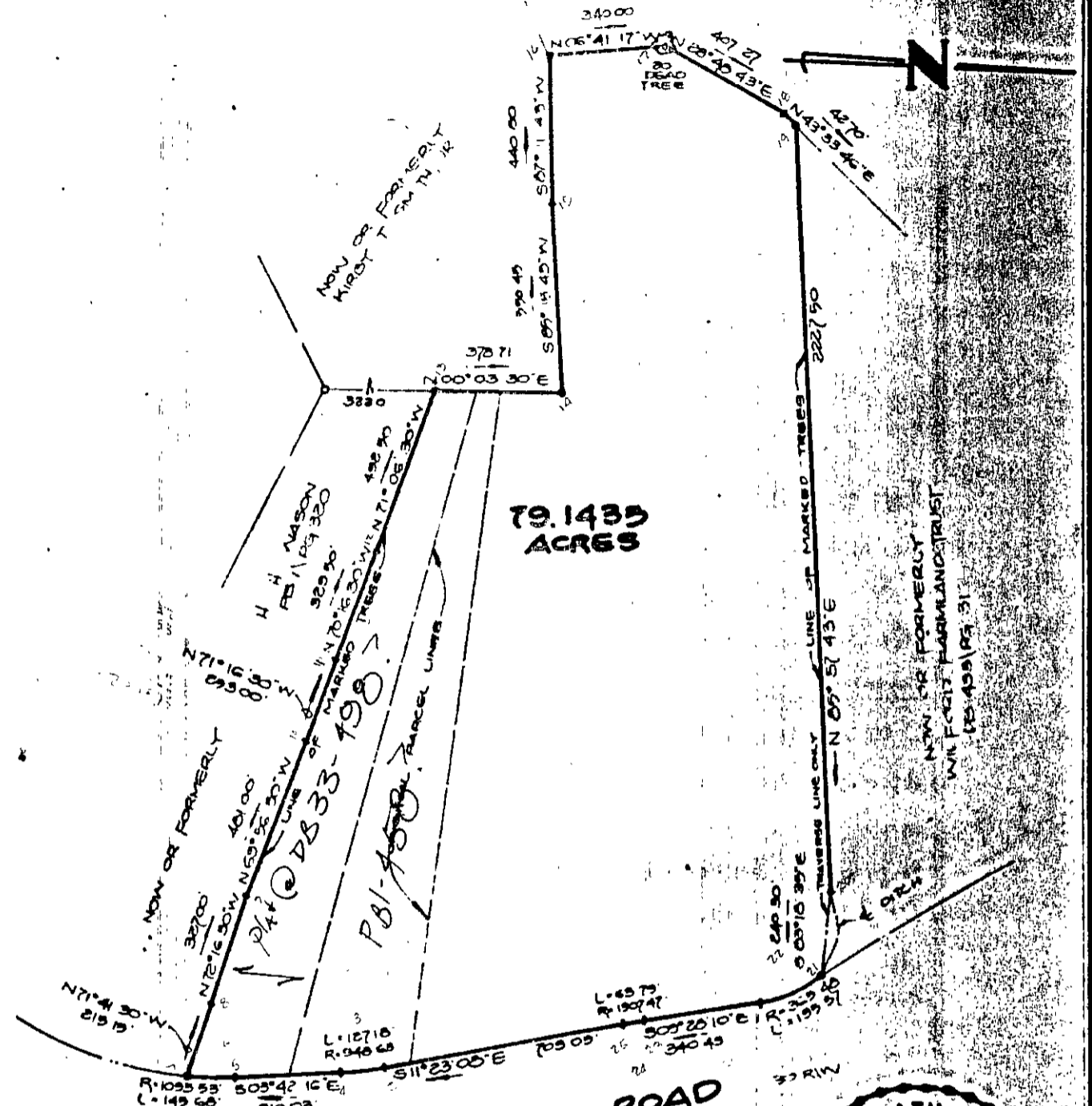

79.1435
ACRES

SHIP LINK ROAD
STATE ROUTE 620

- SYMBOLS:**
- PIPE FOUND
 - PIPE SET
 - ROD FOUND
 - CONC MONUMENT

REFERENCES: PB 1 PG 450
DB 315 PG 113X

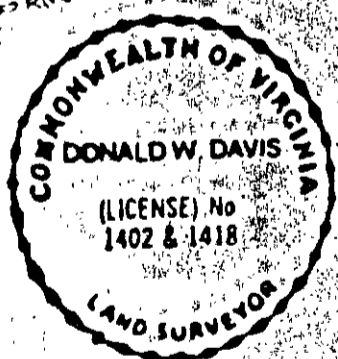

I, Donald W. Davis
HEREBY CERTIFY THAT THE
SURVEY REPRESENTED BY THIS
PLAT WAS MADE BY ME ON
THIS DATE AND IS CORRECT
TO THE BEST OF MY KNOW-
LEDGE AND BELIEF. THERE ARE
NO UNRECORDED EASES OR OTHER
RIGHTS THAT I KNOW OF WHICH
AFFECT THIS SURVEY.

JOB LOCATION SHIP LINK ROAD - STATE ROUTE 620
PLAT OF THE PROPERTY TO BE CONVEYED TO:
DARE WOODS LAND TRUST

PARCEL OF LAND
CONTAINING 79.1435 ACRES

DATE: 10 JULY 88

This became the lakes at Dare subdivision

*222-45
373-113*

(3 pcs) 25-496V