

N. OR F.  
WILFORD

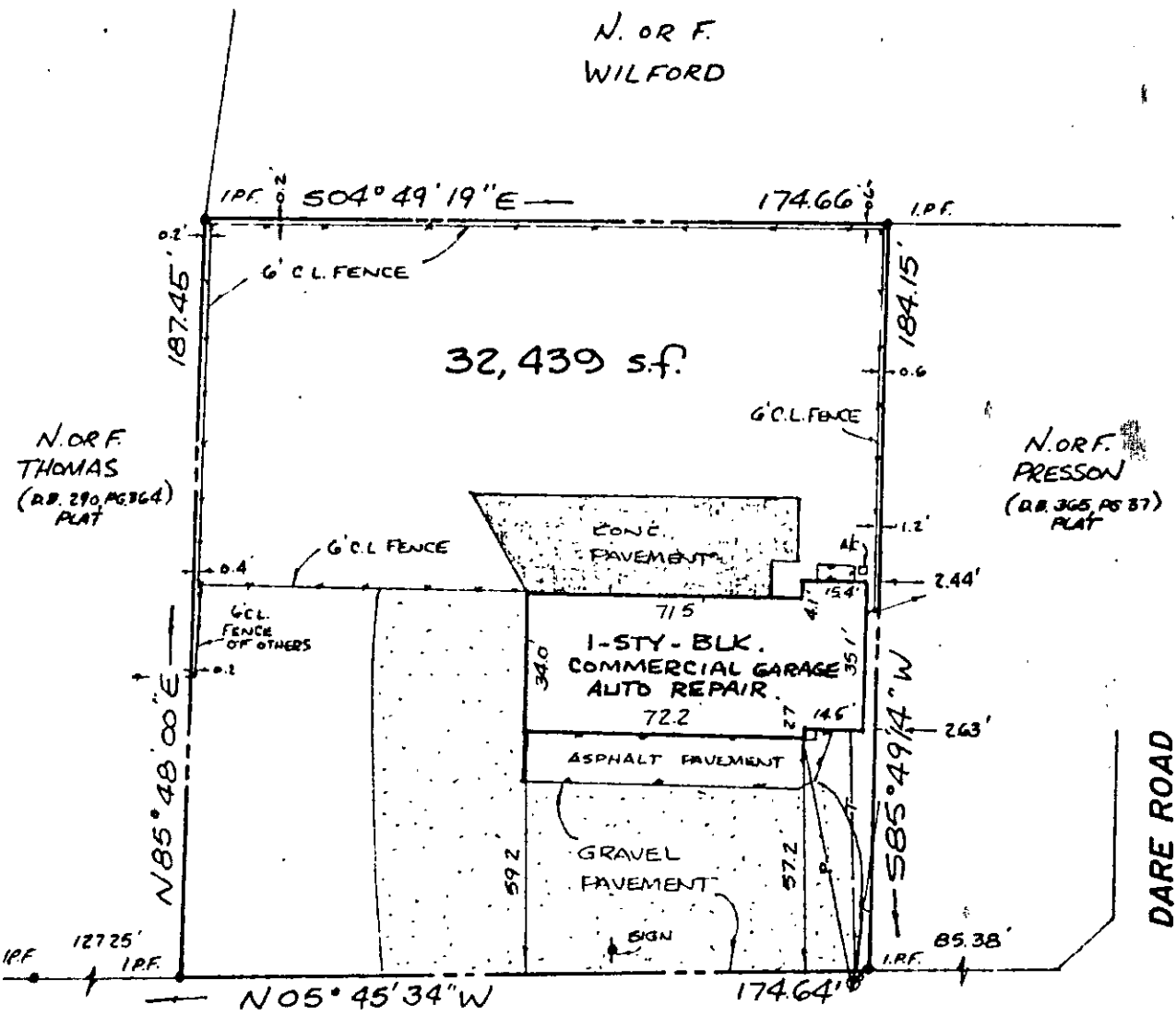

**RAILWAY ROAD**  
50' R/W

THIS IS TO CERTIFY, THAT ON SEPT. 30, 1991 I SURVEYED THE PROPERTY SHOWN ON THIS PLAT AND FOUND THE PROPERTY LINES TO BE CORRECT AS SHOWN HEREON. THERE ARE NO VISIBLE ENCROACHMENTS EITHER WAY ACROSS THE LINES EXCEPT AS SHOWN. THIS PROPERTY IS SUBJECT TO EASEMENTS, SERVITUDES AND COVENANTS OF RECORD.

*David P. Campbell*  
DAVID P. CAMPBELL, C.L.S. 1458

FLOOD HAZARD ZONE: X  
FLOOD HAZARD MAP: 510182 0037 B(12/16/88)  
#104 RAILWAY ROAD

PLAT OF THE PROPERTY OF  
DONALD L. SWEENEY

32,439 s.f.

YORK COUNTY, VIRGINIA

**CAMPBELL LAND SURVEYING, INC.**

SURVEYORS PLANNERS  
YORK COUNTY, VIRGINIA

SCALE: 1"=40' DATE: SEPT. 30, 1991

**LEGEND**

- ○ ○ IRON PIPE FOUND
- ○ ○ IRON PIPE SET
- CONCRETE MONUMENT FOUND
- IRON ROD FOUND
- — — PROPERTY LINE
- — — EASEMENT LINE
- — — BUILDING DETACK

**REFERENCES**

D.B. 478, PG. 766

F.B. 27 PG. 19



25-481A ✓