

N/F
SANDRA R. GAROFOLD &
CLAUDE A. RAMSEY
17 (1-2)
PB 9 / PG 432
SEE DRAWING NO. 7553-11

N/F
CLIFFORD C.
HALL
(17-10)

N/F
MARK S. HALL
(17-10A)
DB 185 / PG 726-727

EXISTING 20' DRAINAGE
& UTILITY EASEMENT
PB 9 / PG 432

20' PERMANENT
UTILITY EASEMENT
1775 S.F.; 0.04 AC.±
40' TEMPORARY
CONSTRUCTION
EASEMENT

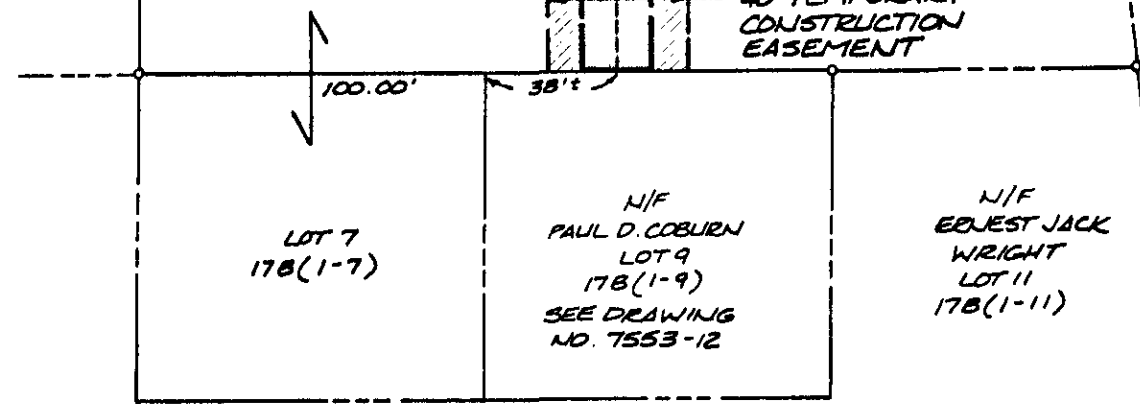

LOT 7
17B(1-7)

N/F
PAUL D. COBURN
LOT 9
17B(1-9)
SEE DRAWING
NO. 7553-12

N/F
ERNEST JACK
WRIGHT
LOT 11
17B(1-11)

COBURN LANE
PB 5 / PG 75

400'± TO
S.R. 236

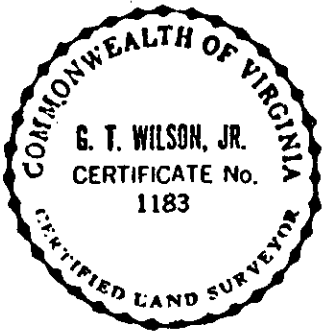

NOTE: PROPERTY LINES SHOWN ARE TAKEN FROM RECORD AND OTHER AVAILABLE INFORMATION AND DO NOT REPRESENT AN ACTUAL FIELD SURVEY.

SEE SHEET # 21 OF LACKEY WASTEWATER SYSTEM - PHASE II FOR PLAN AND PROFILES.



Consulting Engineers

Engineers, Surveyors, Planners

Williamsburg, Virginia

**PLAT SHOWING 20 FT. EASEMENT
THROUGH THE LANDS OF MARK S. HALL
TO: THE COUNTY OF YORK**

NELSON DISTRICT

YORK COUNTY

VIRGINIA

Scale: 1"=50'

Ref.: NOTED

Date: 7/2/1991

Job No. 7553-10