

BK1013PG0138

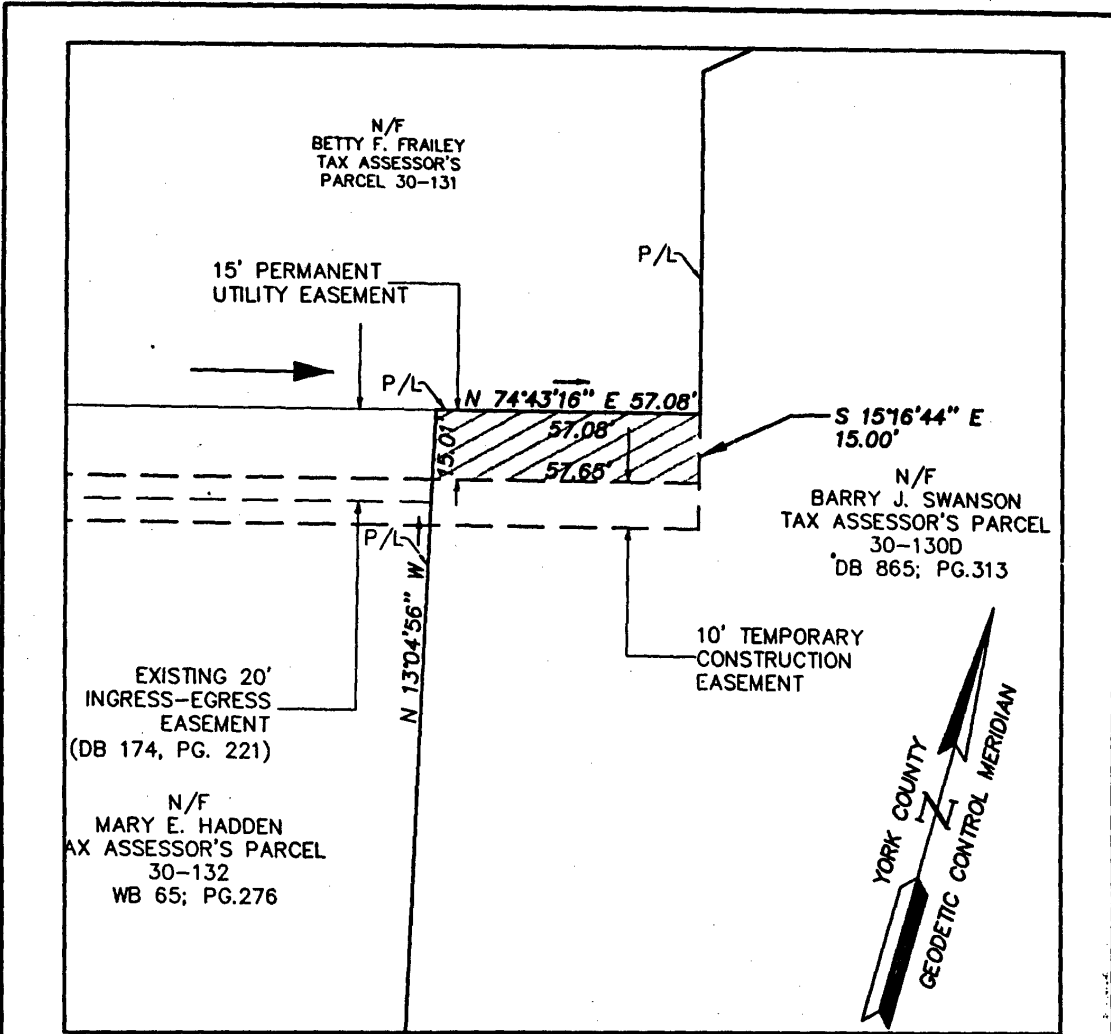

NOTES:

1. TOTAL PARCEL AREAS AS SHOWN WERE TAKEN OR CALCULATED FROM RECORD AND OTHER AVAILABLE INFORMATION.
2. PROPERTY LINES AS SHOWN ARE BASED UPON RECORD AND OTHER AVAILABLE INFORMATION AND DO NOT REPRESENT A RESURVEY OF THE BOUNDARIES. THIS PLAT IS INTENDED FOR EASEMENT PURPOSES ONLY.
3. TEMPORARY CONSTRUCTION EASEMENT TO BE ABANDONED UPON COMPLETION OF ALL CONSTRUCTION ACTIVITIES.

AREA WITHIN PERMANENT UTILITY EASEMENT	0.020 AC.±
AREA WITHIN TEMPORARY CONSTRUCTION EASEMENT	0.013 AC.±
TOTAL AREA OF TAX PARCEL 30-130D	2.5 AC.±

GRAPHIC SCALE

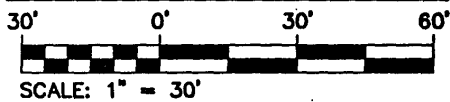

04.23.98-13.25 81951P37

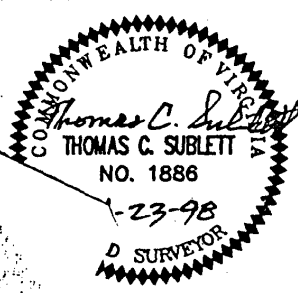

References:

Notes:

**PLAT OF EASEMENT CONVEYANCE
FROM: BARRY J. SWANSON
TO: COUNTY OF YORK, VIRGINIA
PROJECT: OLD LAKESIDE/
PATRICKS CREEK SEWER PROJECT**

Date: 04/23/98 Scale: 1"=30' Job No: 8195P37

ES Consulting Engineers
Engineers, Surveyors, Planners

5248 OLDE TOWNE ROAD, SUITE 1
Williamsburg, Virginia 23188
(757) 253-0040
FAX (757) 220-8064