

BK 1126P60473

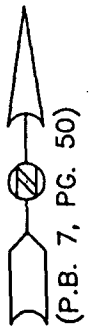

PROPOSED 20' UTILITY
EASEMENT HEREBY
CONVEYED TO COUNTY
OF YORK (7,569 S.F.)

YORKTOWN ROAD (S.R. #706)

TABB LANE
(S.R. #1533)

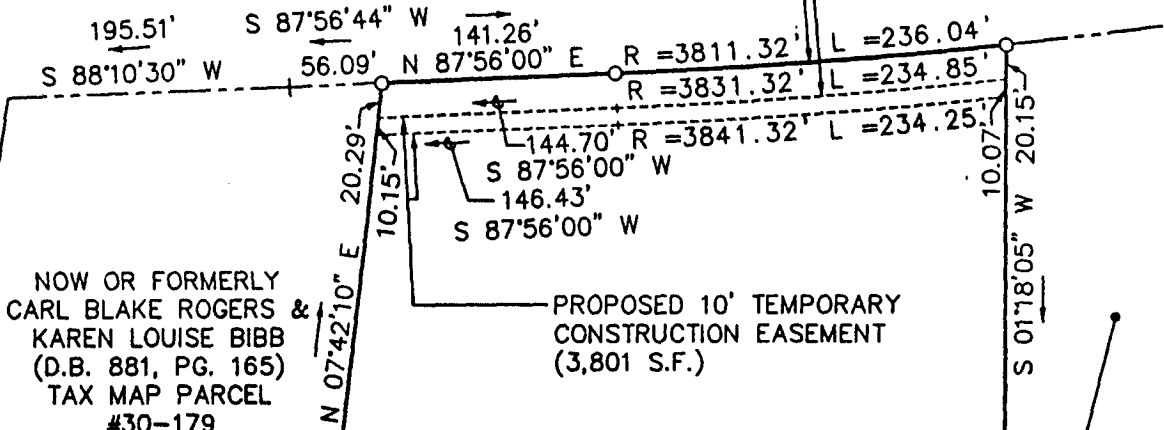

NOW OR FORMERLY
CARL BLAKE ROGERS &
KAREN LOUISE BIBB
(D.B. 881, PG. 165)
TAX MAP PARCEL
#30-179

PROPOSED 10' TEMPORARY
CONSTRUCTION EASEMENT
(3,801 S.F.)

NOW OR FORMERLY
ELIZABETH T. MOORE ESTATE
(W.B. 65, PG. 570)
TAX MAP PARCEL
#30-181

NOW OR FORMERLY
EDGEWOOD ASSOCIATES, II, LTD.
(D.B. 604, PG. 448)
(P.B. 11, PG. 99)
TAX MAP PARCEL
#30-182A

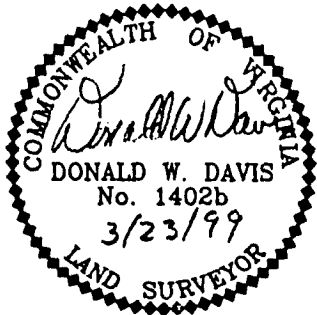

REFEFENCE NOTES

- (P.B. 7, PG. 50)
- (P.B. 11, PG. 99)
- (D.B. 604, PG. 448)
- (D.B. 881, PG. 165)
- (W.B. 65, PG. 570)

PLAT OF EASEMENT DEDICATION

FROM: ELIZABETH T. MOORE ESTATE
 TO: COUNTY OF YORK, VIRGINIA
 PROJECT: SANITARY SEWER EXTENSION
 LOCATION: COUNTY OF YORK, VIRGINIA

DATE: 23 MARCH 99 SCALE: 1" = 100'

DAVIS & ASSOCIATES, P.C.
 SURVEYORS - PLANNERS
 3630 GEO. WASH. MEM. HWY. - SUITE "G"
 YORKTOWN, VIRGINIA, 23693