

**LINE TABLE**

| NUMBER | DIRECTION   | DISTANCE |
|--------|-------------|----------|
| L1     | S81°29'40"E | 9.95     |
| L2     | N81°28'24"W | 11.06    |

VA. STATE PLANE  
COORDINATE SYSTEM  
SOUTH ZONE

PG0186 APR-4 00

N\F  
MURRAY B. HOWELL  
GEORGE T. HOWELL  
101 KAY LANE  
TAX MAP#37E-1-24  
D.B. 286, PG. 211

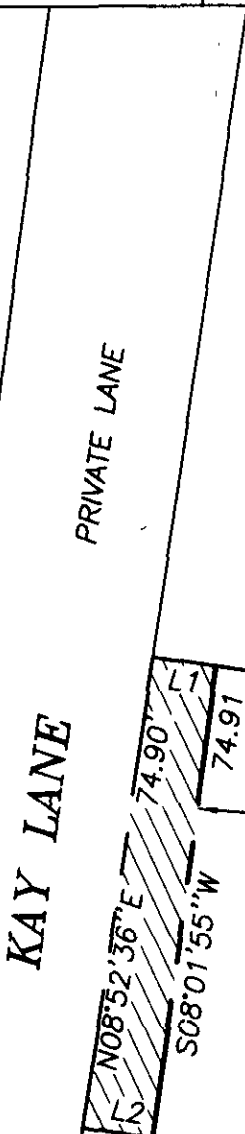

RIGHT-OF-WAY HEREBY  
CONVEYED TO THE  
COUNTY OF YORK  
AREA = 787 S.F.

WALTER R. FAISON, JR. ET UX  
109 KAY LANE  
TAX MAP#37E-1-23  
D.B. 338, PG. 342  
AREA = 0.502 ACRES

N\F  
NELDA J. KLINEFELTER  
111 KAY LANE  
TAX MAP#37E-1-22  
D.B. 251, PG. 579

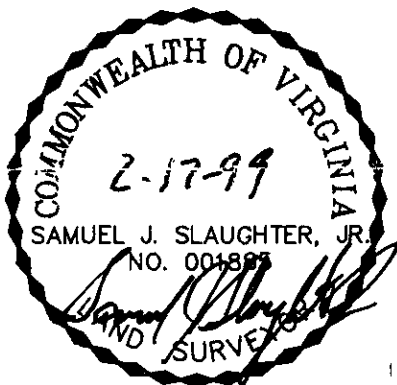

THIS PLAT IS INTENDED FOR A DESCRIPTION OF RIGHT-OF-WAY ONLY AND DOES NOT CONSTITUTE A BOUNDARY SURVEY. THIS IS NOT A SUBDIVISION PLAT.

**PLAT OF RIGHT-OF-WAY**  
TO BE CONVEYED TO  
**COUNTY OF YORK**  
FROM  
**WALTER R. FAISON, JR. ET UX**  
ASSESSOR'S PARCEL No. 37E-1-23  
LOCATED IN BETHEL MAGISTERIAL DISTRICT  
COUNTY OF YORK, VIRGINIA

**SLEDD & ASSOCIATES, P.C.**  
ENGINEERS PLANNERS SURVEYORS  
11832 ROCK LANDING DRIVE, SUITE 203  
NEWPORT NEWS, VIRGINIA 23606  
(757) 873-3386

SHEET NO. 1  
OF 1  
DATE 1/26/99

|                   |            |                        |                   |
|-------------------|------------|------------------------|-------------------|
| DRAWN BY:<br>CADD | FIELD BOOK | PROJECT NO.<br>98-012A | SCALE<br>1" = 30' |
|-------------------|------------|------------------------|-------------------|