

NOTE: P'S EXTEND TO MEAN LOW WATER.

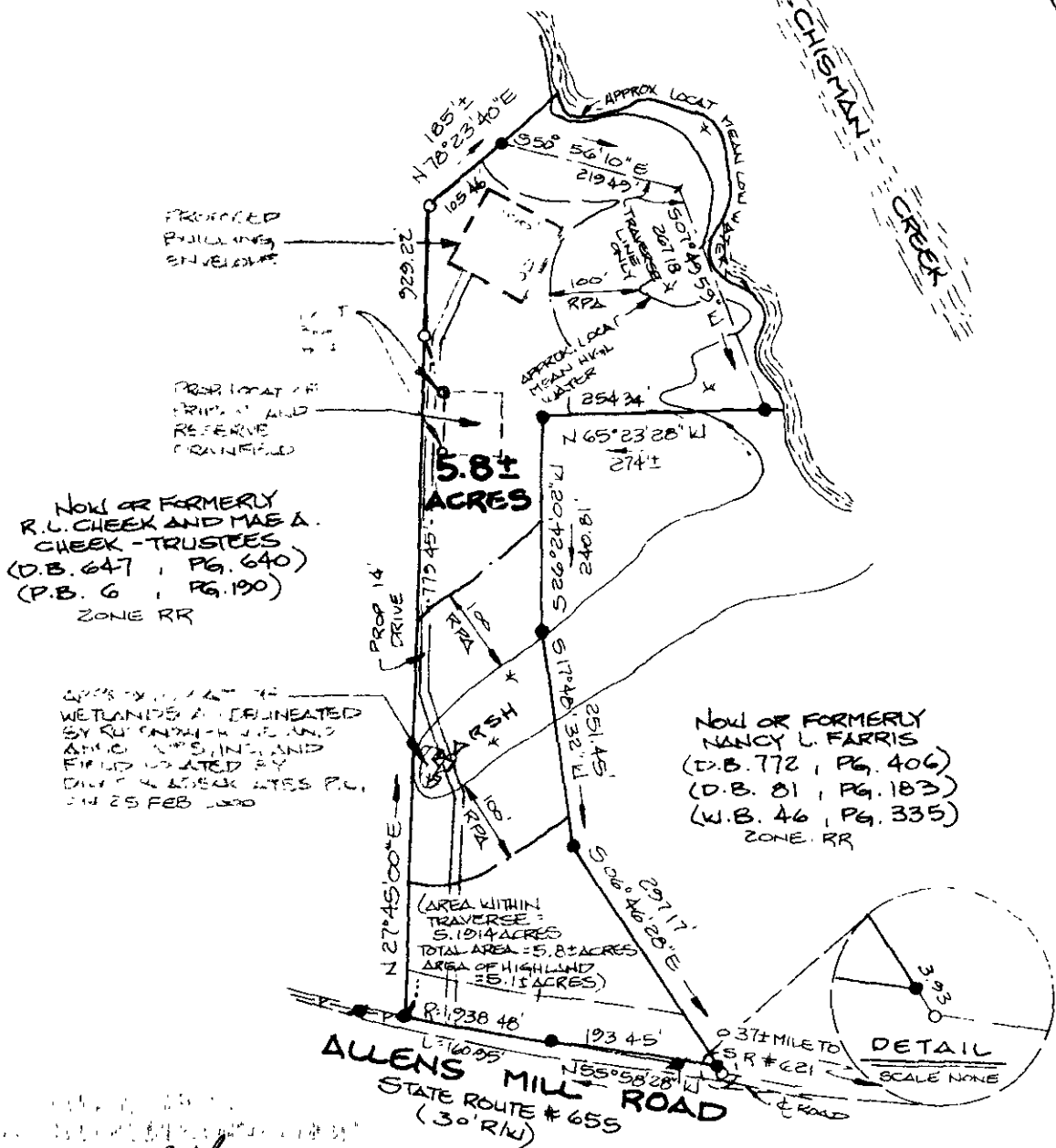

NOTE : PROPERTY SHOWN HEREON IS LOCATED IN ZONE X&AE AS SHOWN ON FLOOD INSURANCE RATE MAP COMMUNITY-PANEL NUMBER S10182 0036 B, EFFECTIVE DATE : DECEMBER 16, 1988.

SYMBOLS:

- PIPE FOUND
- PIPE SET
- ROD FOUND
- CONC MONUMENT

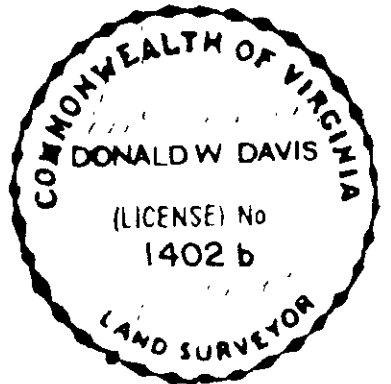

GPIN T07a-1096-3549

I, Donald W. Davis JOB LOCATION # 534 ALLENS MILL ROAD (STATE ROUTE # 655)

HEREBY CERTIFY THAT THE SURVEY REPRESENTED BY THIS PLAT WAS MADE BY ME ON THIS DATE AND IS CORRECT TO THE BEST OF MY KNOWLEDGE AND BELIEF THERE ARE NO ENCROACHMENTS OF BUILDINGS UNLESS SHOWN HEREON.

PLAT OF THE PROPERTY OF:
ORRIN J. ...

PARCEL OF LAND

CONTAINING: 5.8 ± ACRES

GRAFTON MAGISTERIAL DISTRICT
COUNTY OF YORK, VIRGINIA

DB. 139, PG. 44; P.B. 6, PG. 190; P.B. 4, PG. 203

DAVIS & ASSOCIATES
SURVEYORS & PLANNERS
YORK COUNTY, VIRGINIA

CODE: 99-0994

DWNBY-SH

SCALE: 1" = 200'

TO: FRANCIS

DATE: 29 DEC. 99