

TEMPORARY CONSTRUCTION EASEMENT  
HEREBY CONVEYED TO YORK COUNTY  
856 SQ. FT.

LINE TABLE

LINE	BEARING	DISTANCE
L1	N 62°32'09" W	10.85'
L2	N 04°39'44" E	196.53'
L3	N 41°53'22" W	150.69'
L4	N 07°58'28" W	17.92'
L5	S 41°53'22" E	169.86'
L6	S 04°39'44" W	205.04'
L7	N 62°32'09" W	21.70'
L8	N 04°39'44" E	205.76'
L9	N 41°53'22" W	134.21'
L10	N 07°58'28" W	8.96'
L11	N 07°58'28" W	8.96'
L12	S 41°53'22" E	172.56'
L13	S 04°39'44" W	6.89'
L14	S 04°39'44" W	10.85'

P/P #KL13

NOW OR FORMERLY  
BARBER, MARGARET, ET ALS  
D.B. 264, PG. 132  
TAX PARCEL 251-3-1  
819 BACK CREEK RD.

YORK COUNTY  
APPROVED FOR RECORDATION  
BY: J.B. August Jr.  
TITLE: Right-of-Way Agent  
DATE: 10-28-03

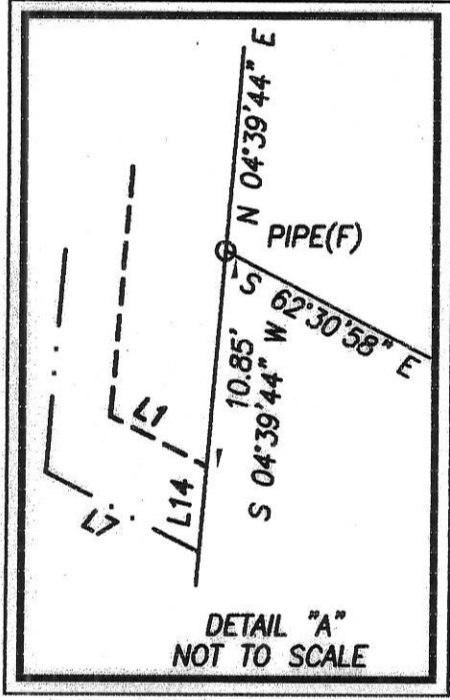

NOTES:  
1. THIS PLAT IS INTENDED FOR A DESCRIPTION OF EASEMENT ONLY, AND DOES NOT CONSTITUTE A BOUNDARY SURVEY  
2. THIS SURVEY WAS PERFORMED WITHOUT THE BENEFIT OF A TITLE REPORT, AND MAY NOT REFLECT ALL EASEMENTS OR RESTRICTIONS THAT MAY AFFECT THE PROPERTY.

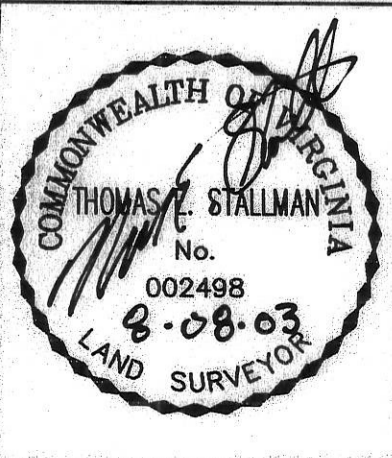

REFERENCES:  
P.B. 9, PG. 179  
P.B. 10, PG. 260  
D.B. 223, PG. 632  
VDOT PROJ. 1399-07  
D.B. 13, PG. 353  
D.B. 837, PG. 199

PLAT OF EASEMENT ACQUISITION  
FROM: WALTER G. LOCKETT, ET UX  
TO: COUNTY OF YORK, VIRGINIA  
PROJECT: BACK CREEK ROAD  
SANITARY SEWER IMPROVEMENTS

DATE: 8/08/03 | SCALE: 1" = 50'

MERIDIAN IS BASED ON:  
VIRGINIA STATE PLANE  
COORDINATE SYSTEM,  
SOUTH ZONE, NAD 83  
U.S. SURVEY FEET

PRECISION MEASUREMENTS, INC.  
SURVEYORS · GPS · GIS · MAPPERS  
813 DILIGENCE DRIVE, SUITE 119  
NEWPORT NEWS, VIRGINIA 23606  
(757) 595-7570