

CURVE TABLE						
CURVE	RADIUS	TANGENT	LENGTH	DELTA	CHORD	CH. BEARING
C1	2660.00'	125.16'	250.13'	5°23'16"	250.04'	N15°53'07"W
C2	600.00'	72.24'	143.78'	13°43'49"	143.44'	N46°14'12"E
C3	60.50'	44.78'	77.09'	73°00'36"	71.98'	N35°55'58"E
C4	600.00'	63.63'	126.78'	12°06'25"	126.55'	N26°26'25"E

PLAT OF SUBDIVISION  
 PHASE 1C  
 FAIRFIELD WILLIAMSBURG @  
 GOVERNOR'S GREEN

BRUTON DISTRICT YORK COUNTY, VIRGINIA  
 SCALE 1"=200'

DATE: APRIL 23, 2003 LAST REVISED SEPT 10, 2003

**Dewberry & Davis, Inc.**  
 A Dewberry Company  
 Architects Engineers Planners Surveyors  
 9881 MAYLAND DRIVE, SUITE 201  
 RICHMOND, VA 23233 PHONE 804 290-7957, FAX 804 290-7928

VIRGINIA STATE GRID NORTH  
 SOUTH ZONE 1983

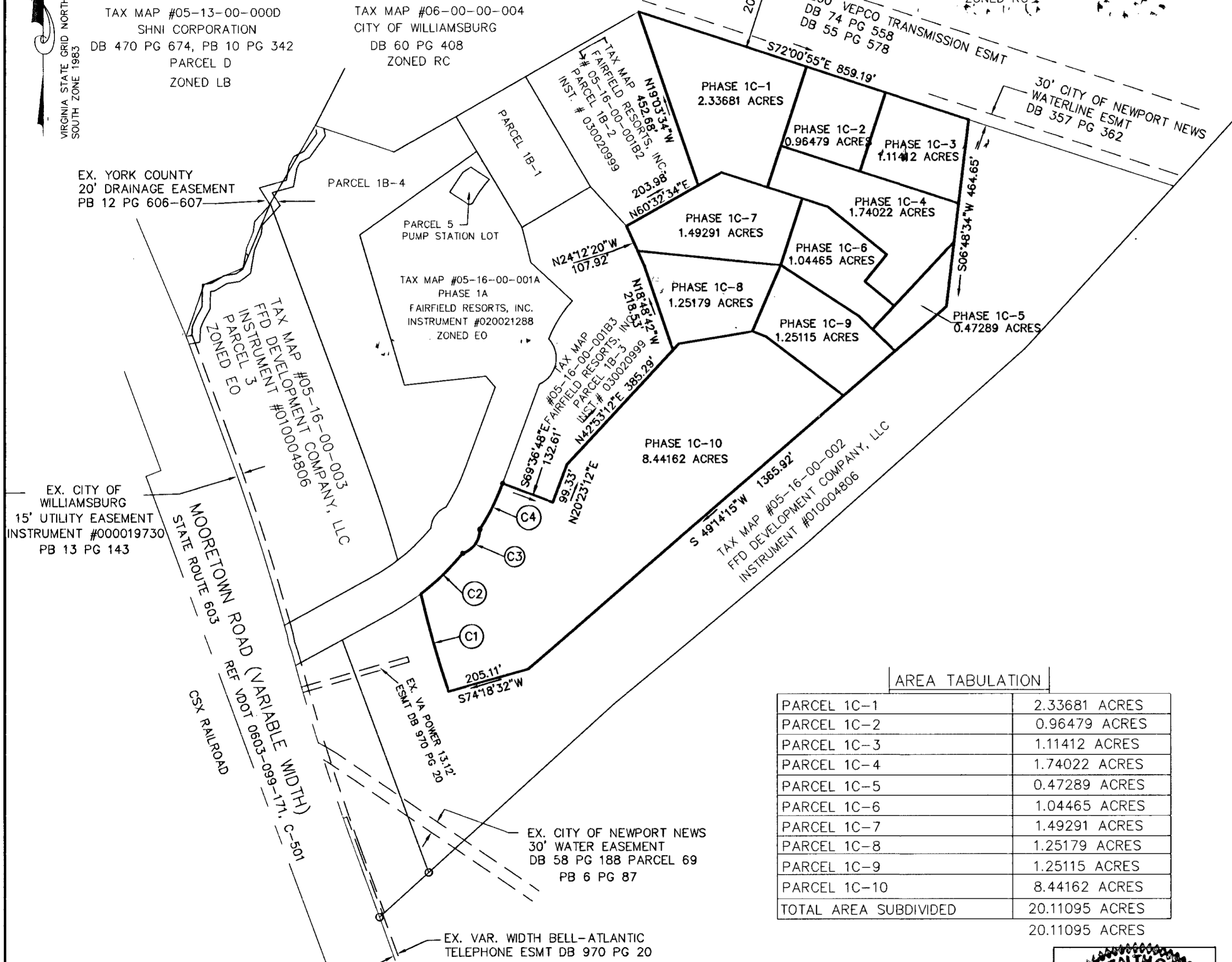

AREA TABULATION	
PARCEL 1C-1	2.33681 ACRES
PARCEL 1C-2	0.96479 ACRES
PARCEL 1C-3	1.11412 ACRES
PARCEL 1C-4	1.74022 ACRES
PARCEL 1C-5	0.47289 ACRES
PARCEL 1C-6	1.04465 ACRES
PARCEL 1C-7	1.49291 ACRES
PARCEL 1C-8	1.25179 ACRES
PARCEL 1C-9	1.25115 ACRES
PARCEL 1C-10	8.44162 ACRES
<b>TOTAL AREA SUBDIVIDED</b>	<b>20.11095 ACRES</b>

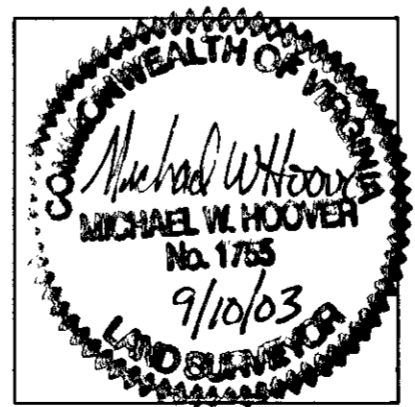
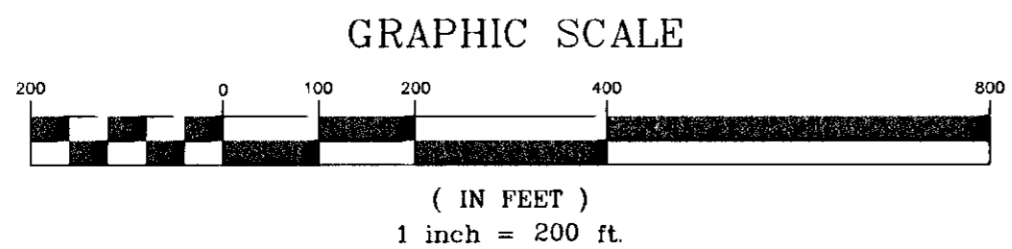

APPROVED:  
 YORK COUNTY BOARD OF SUPERVISORS  
 BY: Al. Maddalena, PLAT APPROVING AGENT.  
 DATE: 12/4/ 2003

COMMONWEALTH OF VIRGINIA  
 COUNTY OF YORK  
 IN THE CLERK'S OFFICE OF THE CIRCUIT COURT FOR THE COUNTY OF YORK THE 15<sup>th</sup> DAY OF December, 2003. 4:41pm  
 THIS MAP WAS PRESENTED AND ADMITTED TO RECORD AS THE LAW DIRECTS.  
 INSTRUMENT NO. 050039198  
 TESTE: Lyon S Jenkins CLERK  
 BY: Walter Cooper D.C.

2003 DEC 15 2:41:41

2003 DEC 15 11:02:00